

# Signals ChemDraw – for End Users

## Install and Execution

For the first time to use Signals ChemDraw

revvity  
signals

RSSJ-240020

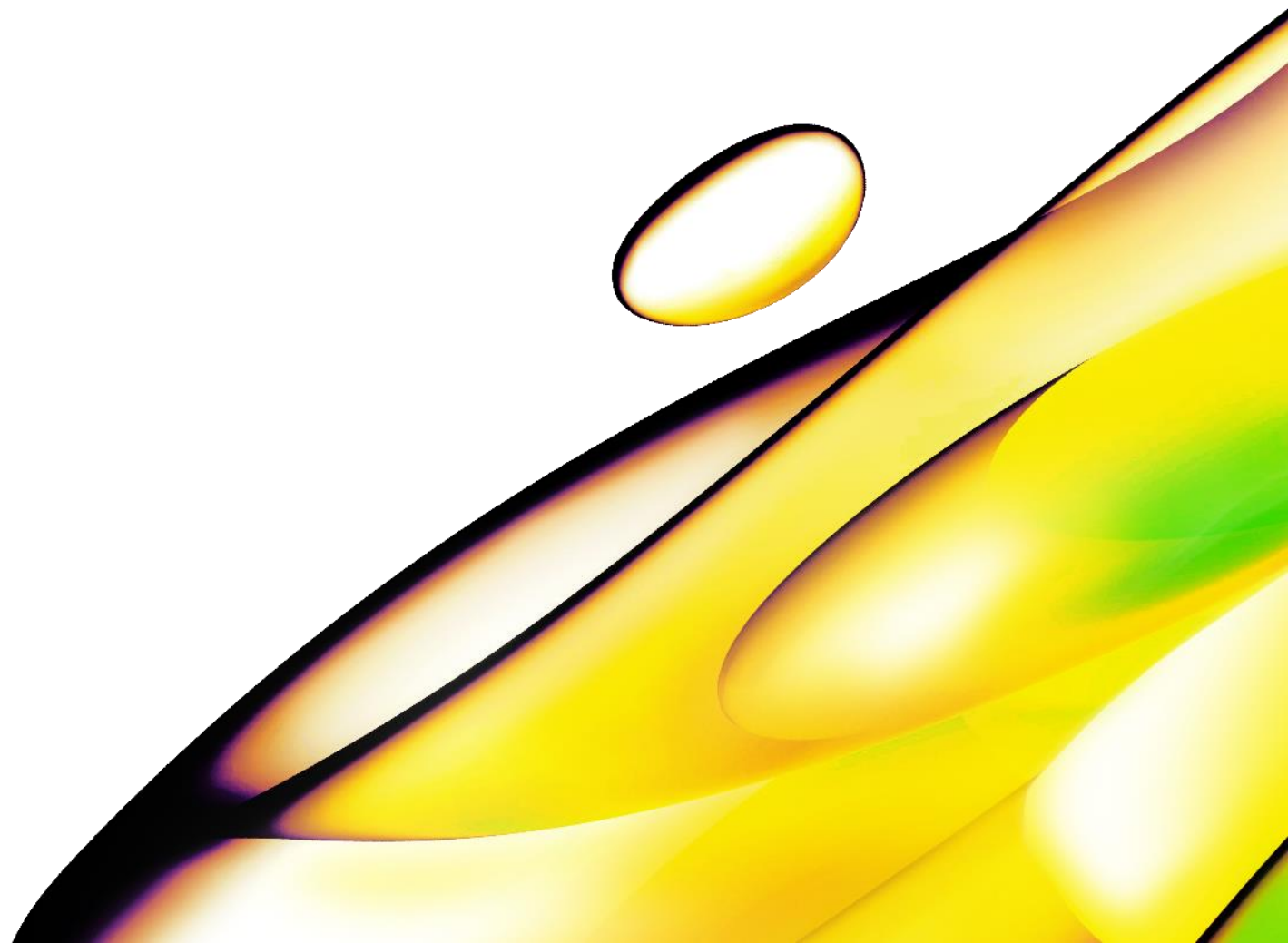

# To use Signals ChemDraw

---

- What is necessary here

- Device

- Internet connected Device which you can use web browser インターネット接続可能なウェブブラウザーが利用できるデバイス
  - PC (Mac OS、 Windows OS), tablet and smartphone (iOS, Android)
    - Some functionalities are not available when use on tablet and smartphone
- Web browser (Google Chrome、 Microsoft Edge)
  - Please use the latest version

# Login and how to install Signals ChemDraw

---

## ✓ Login to Signals ChemDraw

1. Log in to tenant (Signals environment)
  - Access to your Signals tenant using from the link
  - Create password
  - Sign in to your Signals tenant
2. If you forget password
3. Unlock password of users

## How to install

### ChemDraw Desktop Suite Installer

- ① Install ChemDraw and ChemDraw Collections
- ② Activation and execution of ChemDraw
- ③ Activation and execution of ChemDraw Collections
- ④ Activation and execution of Chem3D、ChemDraw for Excel、ChemFinder, etc
- ⑤ Execution of ChemDraw+

Login to  
your Signals tenant

# Log in to your Signals tenant

---

## Signals ChemDraw Login

1. Log in to tenant (Signals environment)
  - Access to your Signals tenant using from the link
  - Create a password
  - Sign in to the tenant
2. If you forget your password
3. Unlocking a user's password

# 1. Log in to the tenant

- Receive an email when a user is created

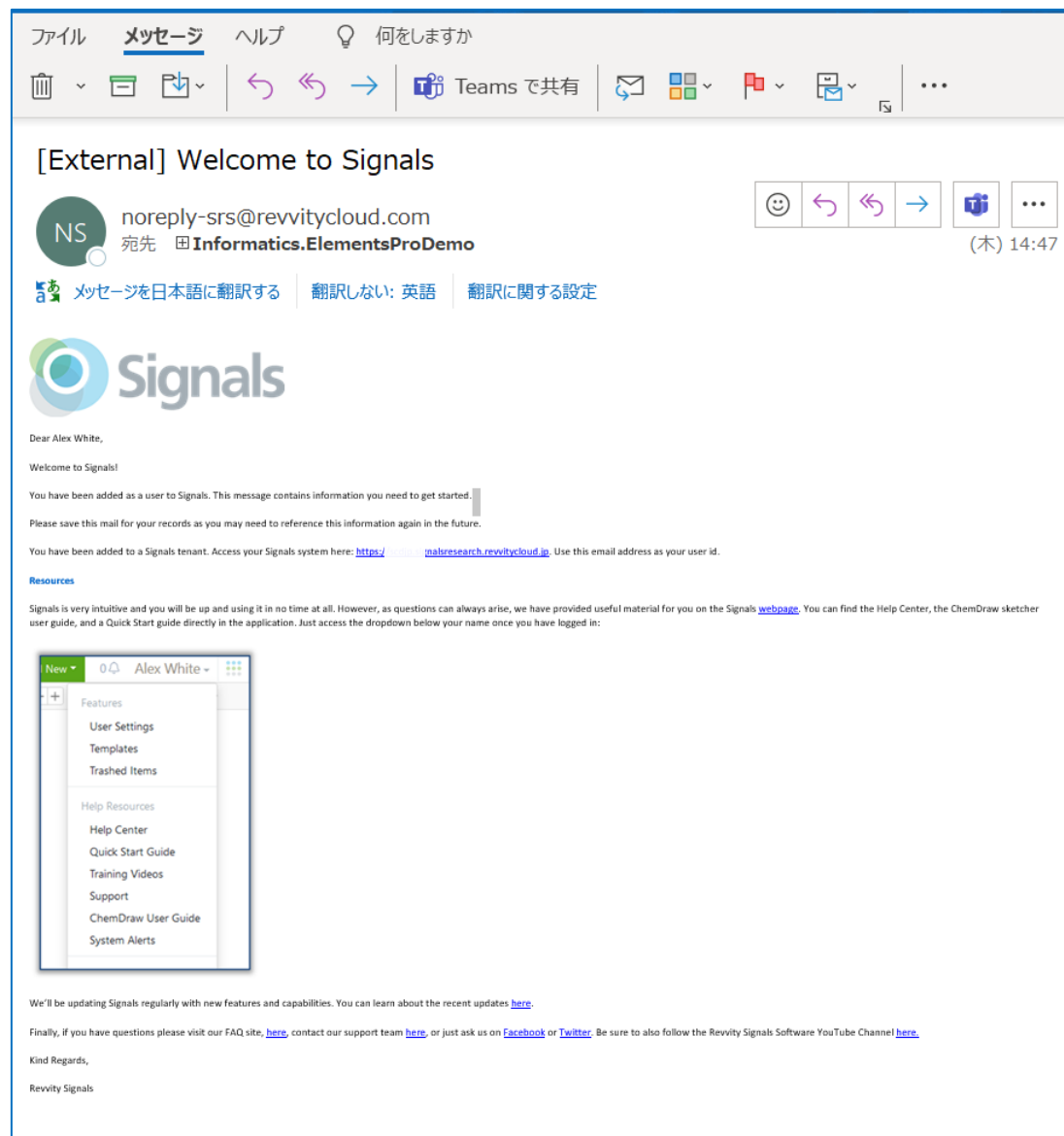

# 1. Log in to the tenant (create a password)

1. Click on this Signals tenant URL
  2. Enter your email address > ? > Click
- The browser screen will not change and you will receive an email.

# 1. Log in to the tenant

1. Click the URL in the email
2. Enter your new password > SIGN IN

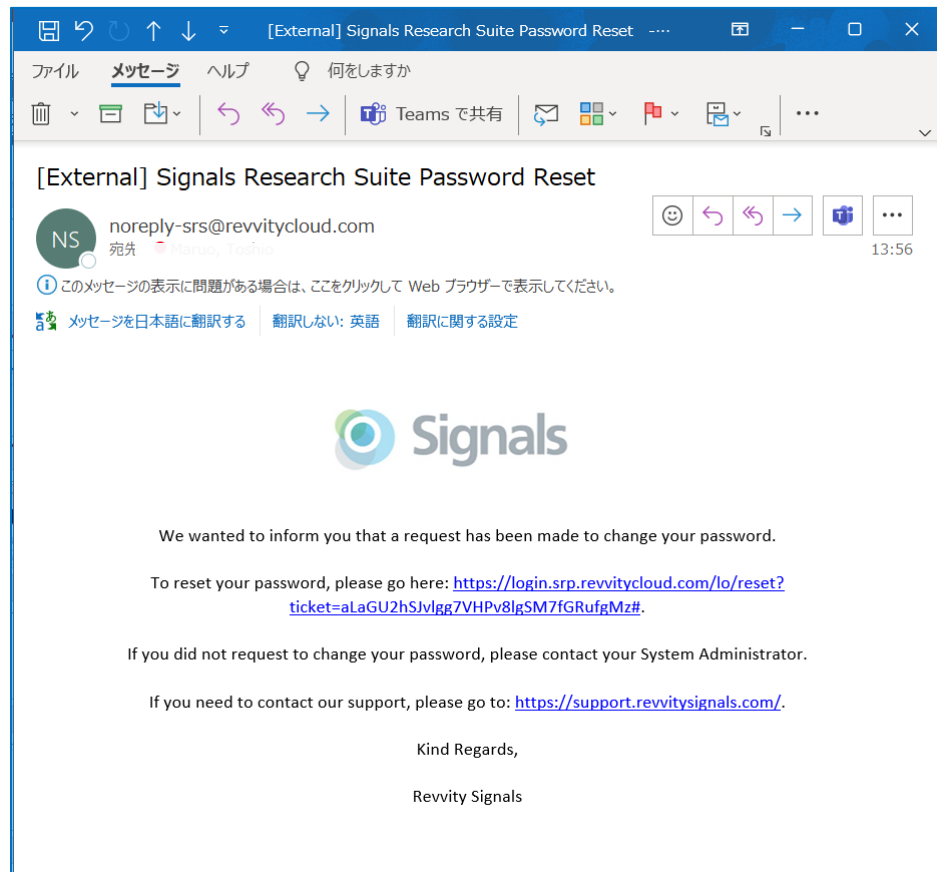

**Signals Notebook**

Setup Password

Enter a new password for  
takayoshi.matsubara@revvity.com

your new password

confirm your new password

**SIGN IN**

**Password Restrictions**  
Must be 7 characters or more  
Three or more of the following four items must be met:  
Lowercase letter (az)  
Uppercase letter (AZ)  
Number (0-9)  
Special characters (eg !#\$%~&\*)

At least 7 characters in length  
Contain at least 3 of the following 4 types of characters:  
Lower case letters (a-z)  
Upper case letters (A-Z)  
Numbers (i.e. 0-9)  
Special characters (e.g. !@#\$%^&\*)

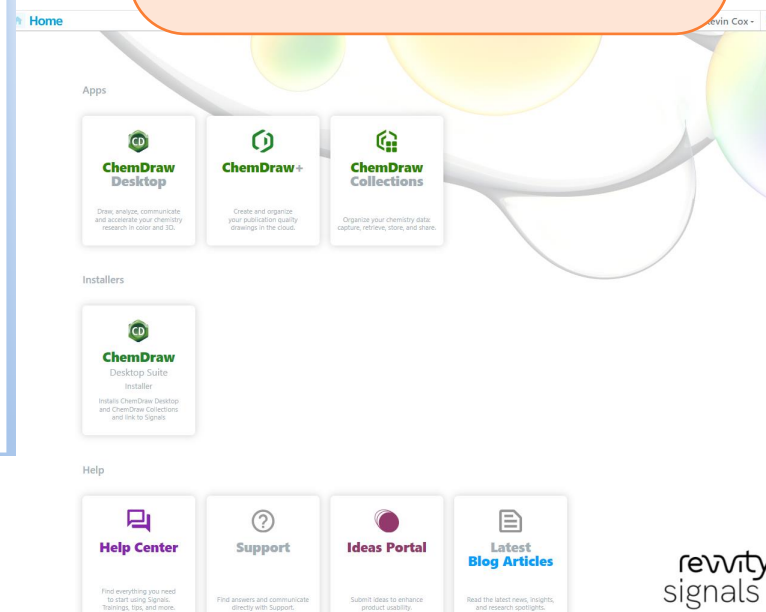

## 2. If you forget your password

- You can make the change from “Forgot Password?”
  - Enter your email address > ? > Click
- An email will be sent to your email address

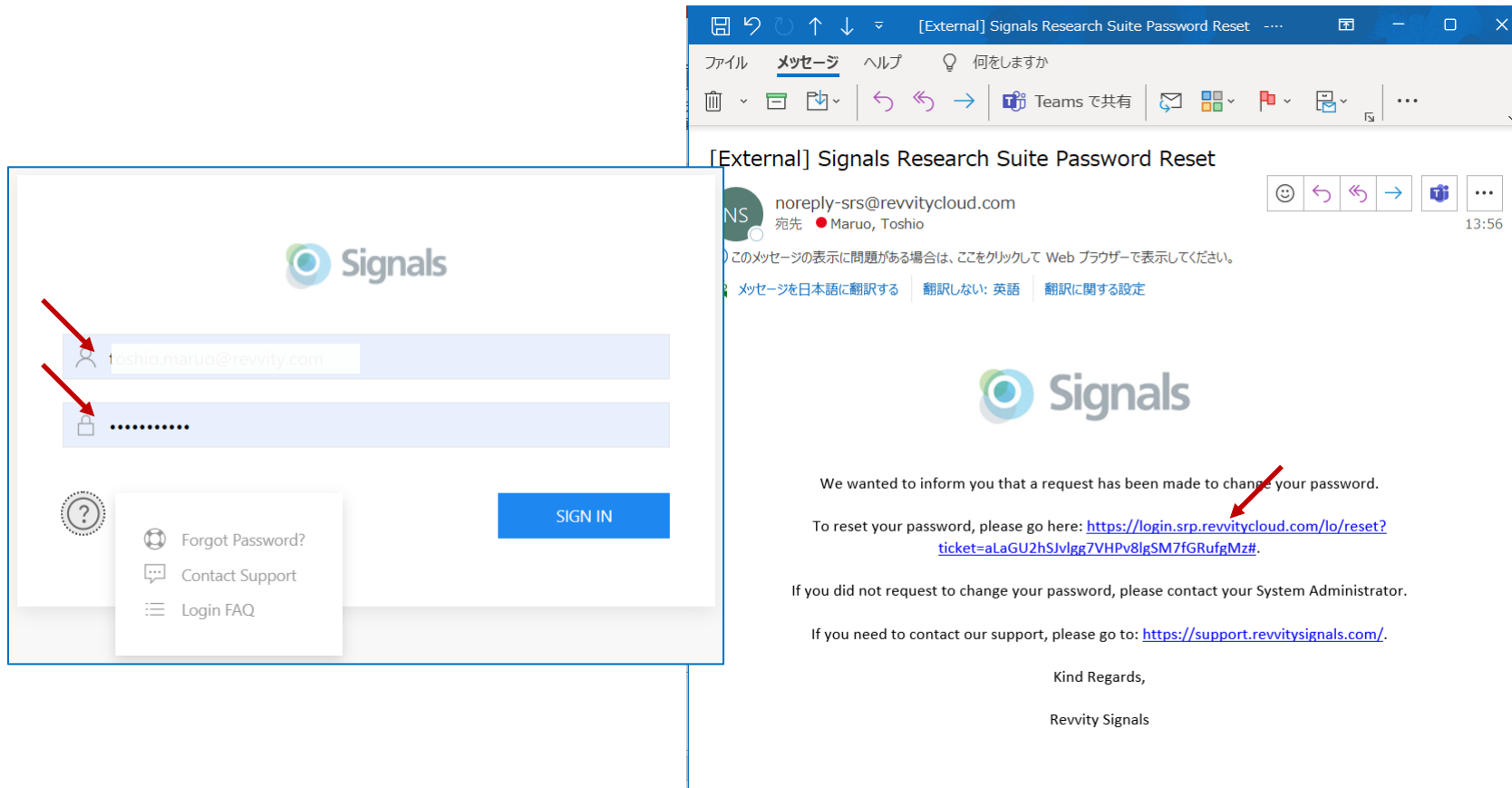

Password Restrictions  
Must be 7 characters or more  
Three or more of the following four items must be met:  
Lowercase letter (az)  
Uppercase letter (AZ)  
Number (0-9)  
Special characters (eg !`#\$%~&\*)

At least 7 characters in length  
Contain at least 3 of the following 4 types of characters:  
Lower case letters (a-z)  
Upper case letters (A-Z)  
Numbers (i.e. 0-9)  
Special characters (e.g. !@#\$%^&\*)

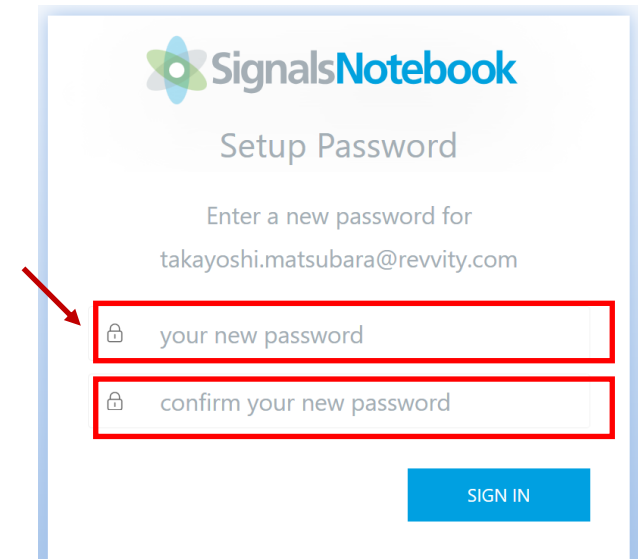

### 3. Unlocking the user's password

---

- a user enters the wrong password eight times, their account will be locked.
  - This can be cancelled by the administrator.
  - If your account is locked, please contact your administrator.

Install ChemDraw

# How to install

---

## Installation instructions

- If an older version of ChemDraw has been installed, please uninstall it.

### ChemDraw Desktop Suite Installer

- ① Downloading and Installing ChemDraw & ChemDraw Collections
  - ② Activation and execution for ChemDraw
  - ③ Activation and execution for ChemDraw Collections
  - ④ Install and execute Chem3D , ChemDraw for Excel , ChemFinder , etc.
  - ⑤ Execute ChemDraw+
- This document describes what end users should do.

# ChemDraw Desktop Suite Installer

- The screen that appears is "Home"
- Click on "ChemDraw Desktop Suite Installer"

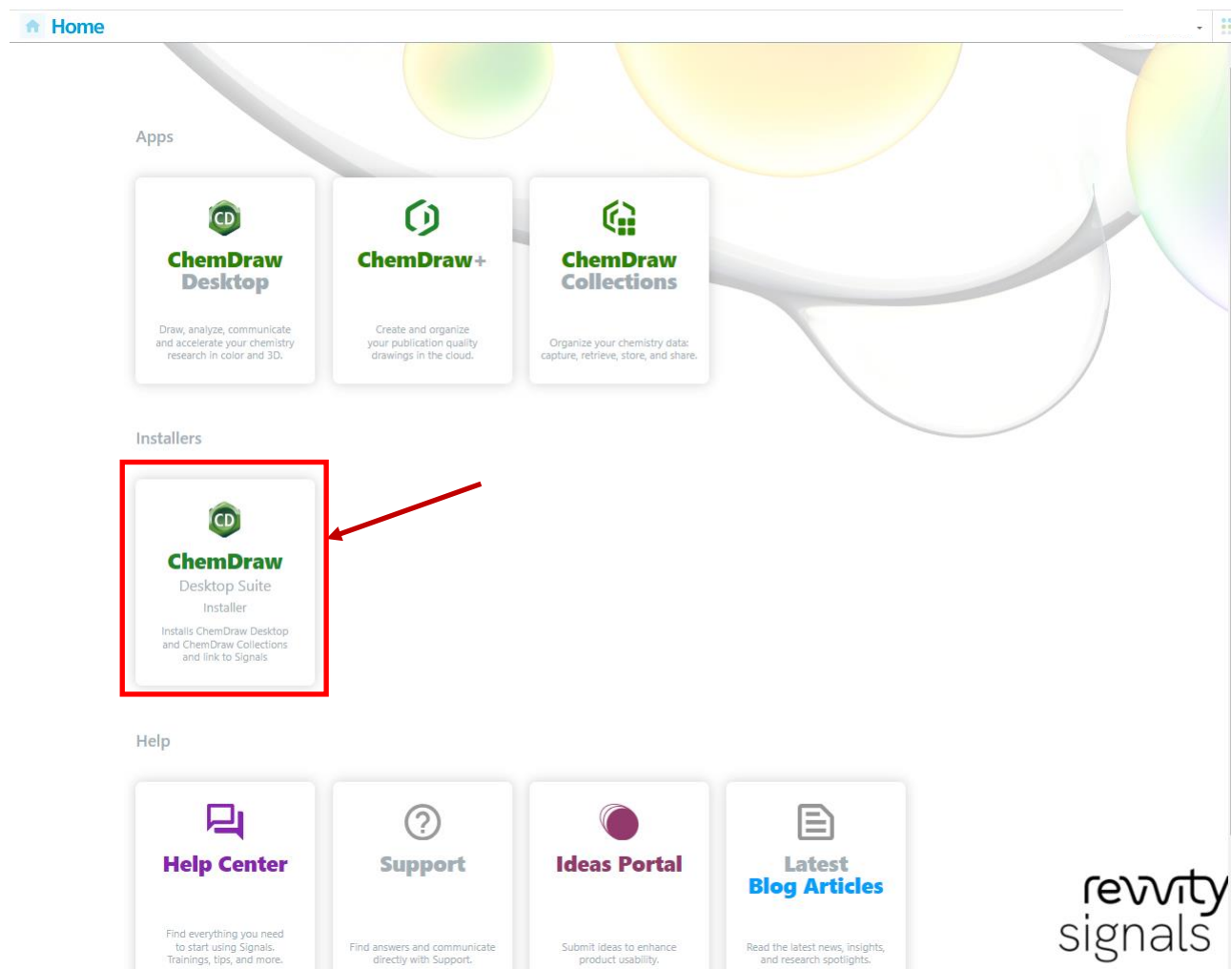

# ChemDraw Desktop Suite Installer

## Install and Activate ChemDraw Desktop Suite

① Download and install ChemDraw Desktop Suite.

Download

① Download and install ChemDraw & ChemDraw Collections

- Once downloaded, open the file and follow instructions to install on your computer.

② Sign-in to connect ChemDraw Desktop to Signals and activate your license.

Connect

② Activation and execution for ChemDraw

- Click the button above to open ChemDraw Desktop.
- You will be prompted to authenticate with your Signals username and password to activate and connect to Signals.
- Once authenticated, you should have access to ChemDraw Desktop.

③ Sign-in to connect ChemDraw Collections to Signals and activate your license.

Connect

③ Activation and execution for ChemDraw Collections

- Click the button above to open ChemDraw Collections.
- You will be prompted to authenticate with your Signals username and password to activate and connect to Signals.
- Once authenticated, you should have access to ChemDraw Collections.

④ Optionally download and install additional ChemDraw applications for Windows only (ChemDraw for Excel, Chem3D, ChemFinder, ChemFinder for Office and Chemsript).

Download

④ Install and execute Chem3D , ChemDraw for Excel , ChemFinder , etc.

- Once downloaded, open the file and follow instructions to install on your computer. This step should be completed after ChemDraw Desktop is installed.

If you have any difficulty with any of these steps, click here to [contact product support](#).

Signals Domain URL

Use your Signals username and password.

[Close](#)

# ① Download and install ChemDraw & ChemDraw Collections

- If an older version of ChemDraw installed, please uninstall it.

- Click the Download button

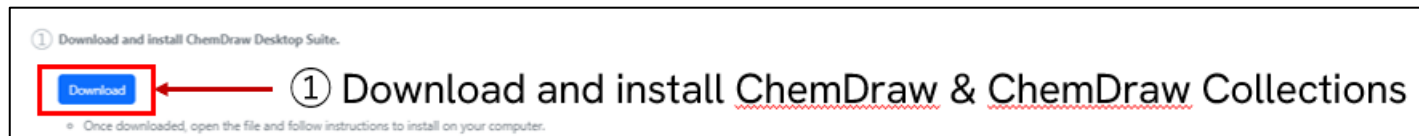

- Check the download history in the top right corner of your browser (this may vary slightly depending on your browser)

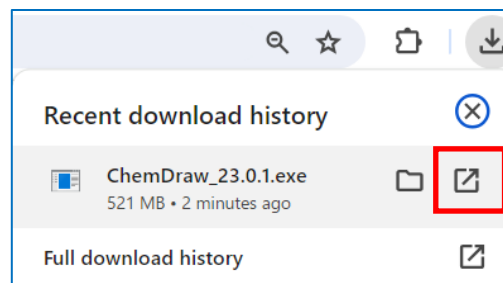
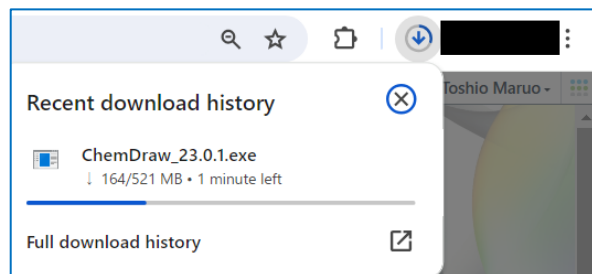

After the download is complete, click the left button

- The installer will be extracted and deployed. ( Extraction will take a little time.)

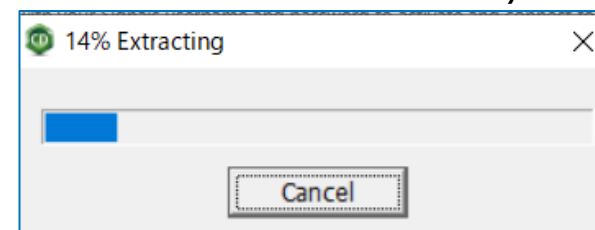
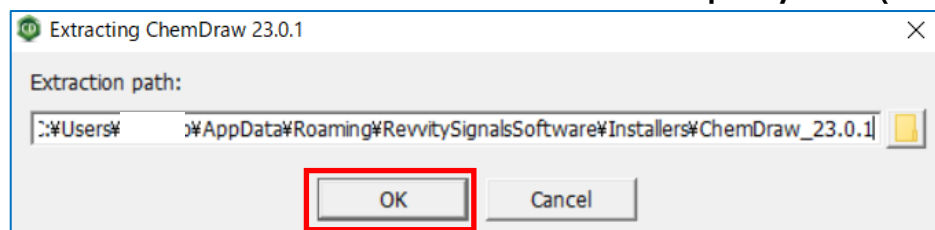

# ① Download and install ChemDraw & ChemDraw Collections

- It depends on your PC environment, but if .NET Framework 4.8 is not installed, it will be installed. Clicking the "OK", then the installer appears

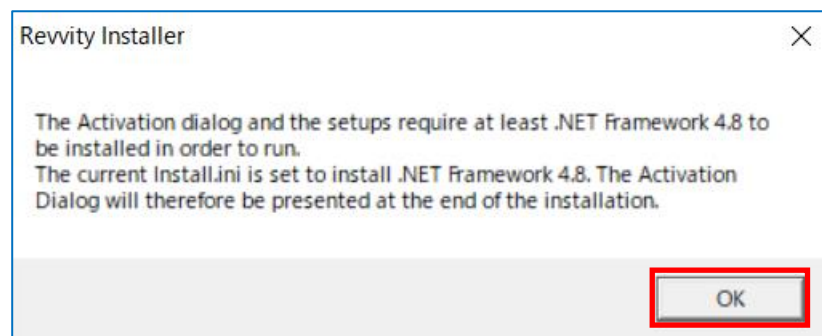

# ① Download and install ChemDraw & ChemDraw Collections

- If an older version of ChemDraw is displayed,
  - Click the "Yes" button to uninstall the old version of ChemDraw and begin installing new one
  - Clicking the "No" button will abort the installation.
- When the installation starts, the wizard on the right will be displayed. Click the "Next" button

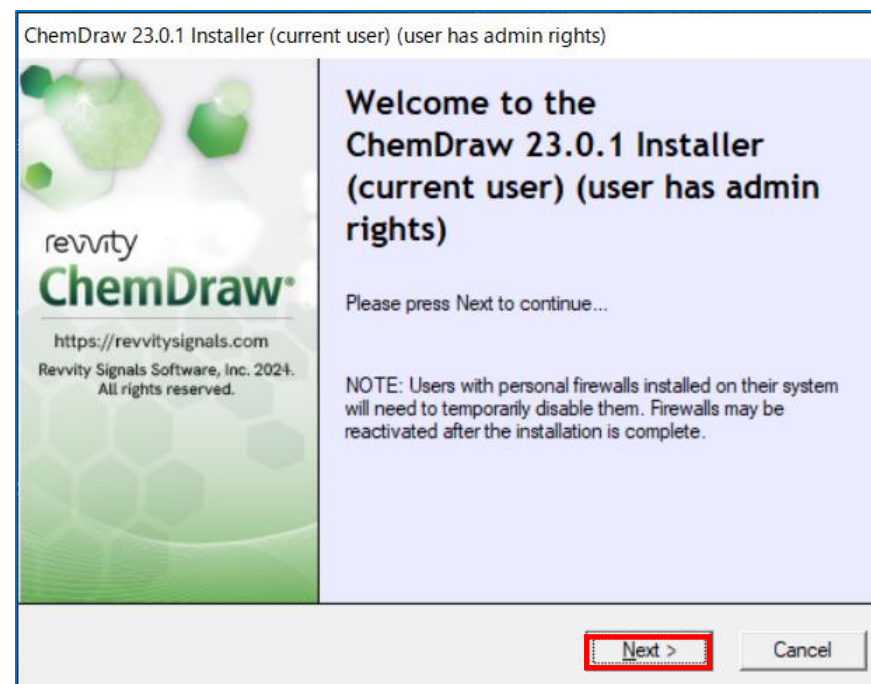
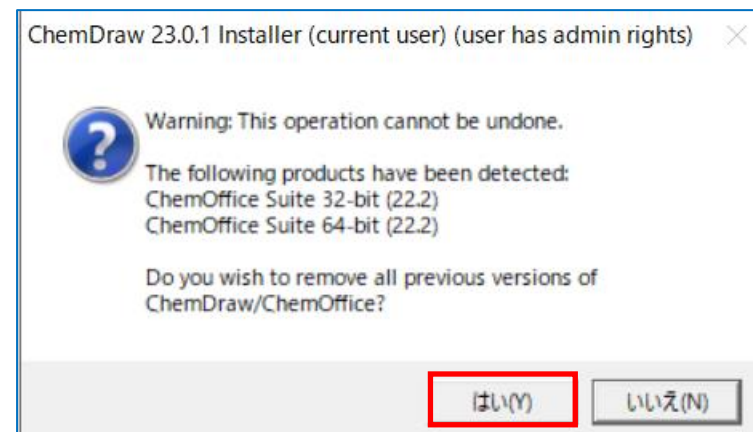

# ① Download and install ChemDraw & ChemDraw Collections

- Please scroll down to the end of the license agreement. If you agree, click the radio button "I accept the terms in this license agreement" and then click the "Next" button
- In the Setup Type dialog, if you want to perform a normal installation, select the Default radio button and click the "Next" button

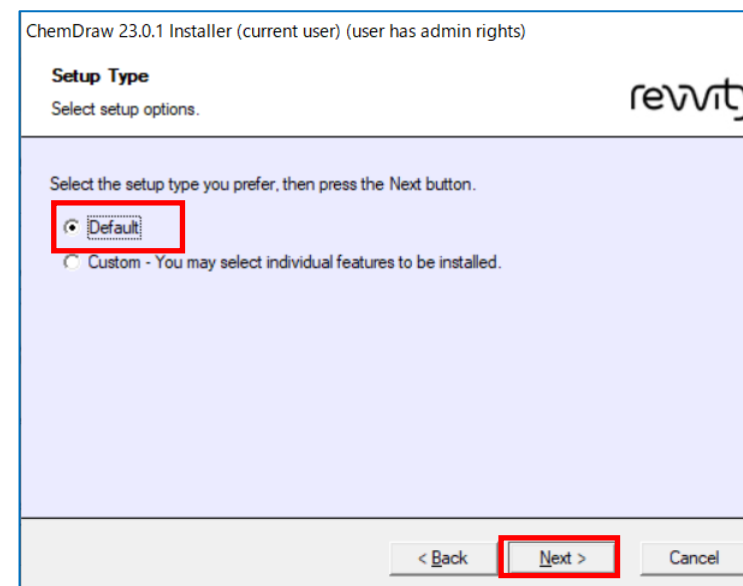

# ① Download and install ChemDraw & ChemDraw Collections

- If you want to install ChemDraw Collections, check the box. Click the “Next” button
- In Ready to Install dialog, check the applications you want to install, and if they are OK, click the Install button to begin the installation.

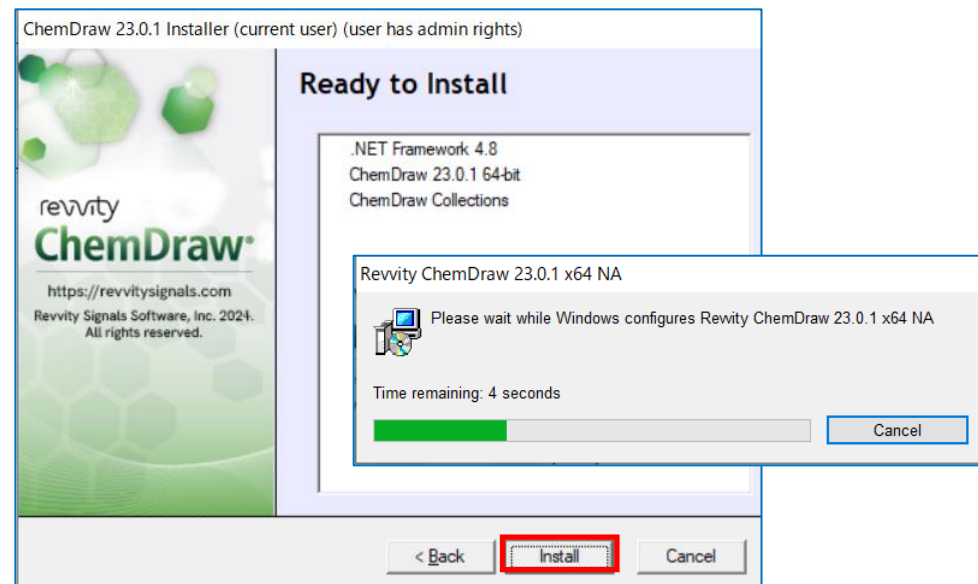
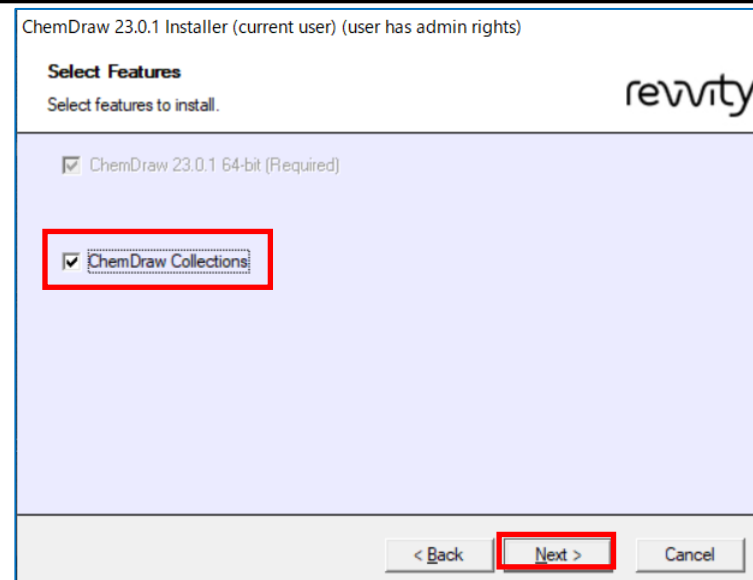

# ① Download and install ChemDraw & ChemDraw Collections

- As the installation progresses, a check mark will appear next to the installed application.

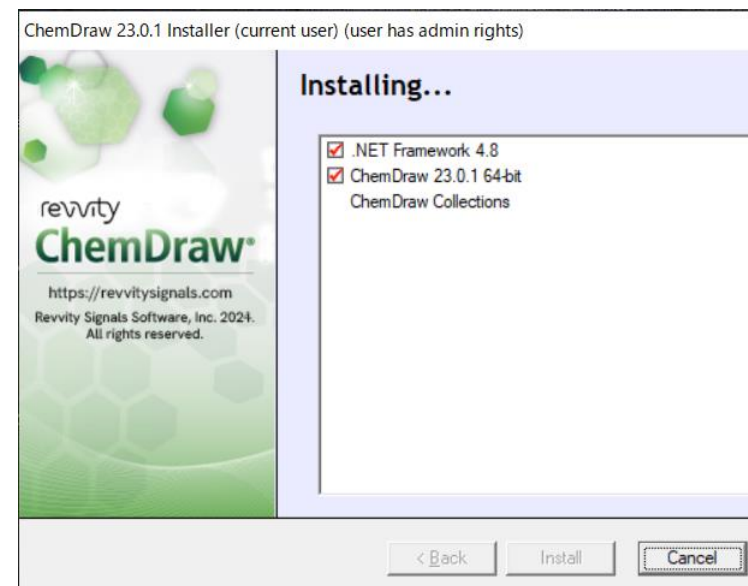

- Once the installation is complete, the Finish button will appear, so click it.

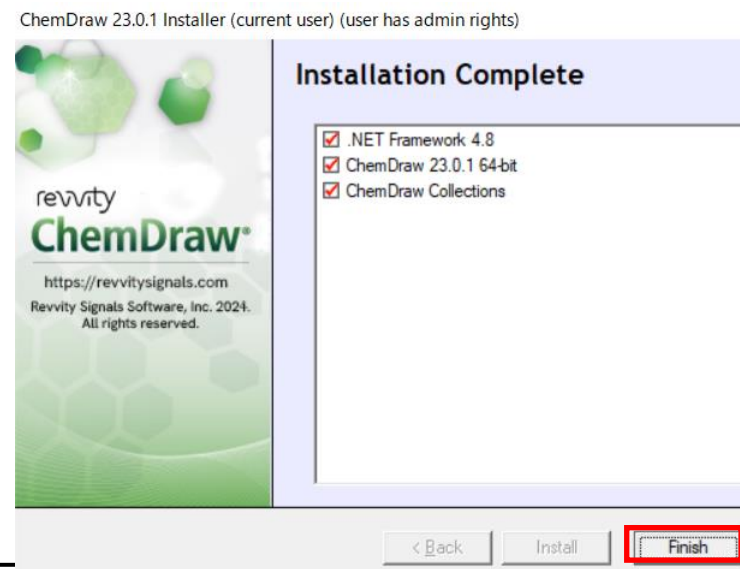

## ② Activate and execute ChemDraw

- Sign-in to connect ChemDraw Desktop to Signals and activate your license

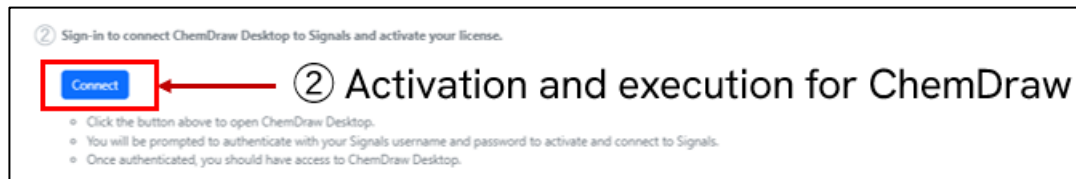

- In the Open ChemDraw 23? dialog, click the ChemDraw 23

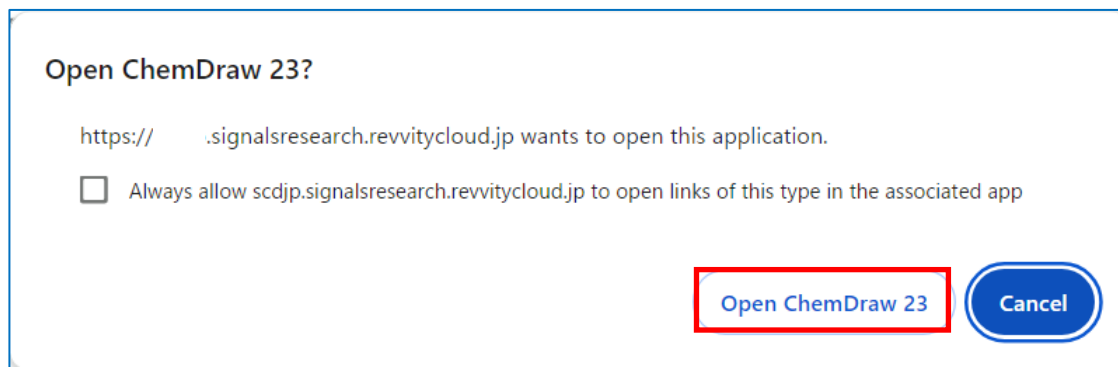

- Sign in to Verify the URL in the Signals dialog and click the "Sign In"

## ② Activate and execute ChemDraw

- Sign in Signals ChemDraw by entering your ID (email)/PW

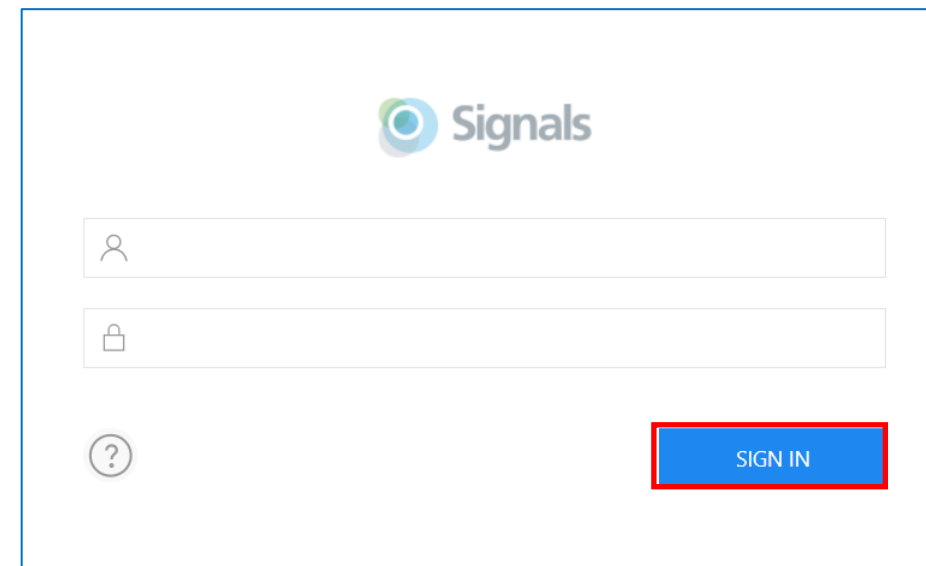

- Click “Allow” button in the dialog

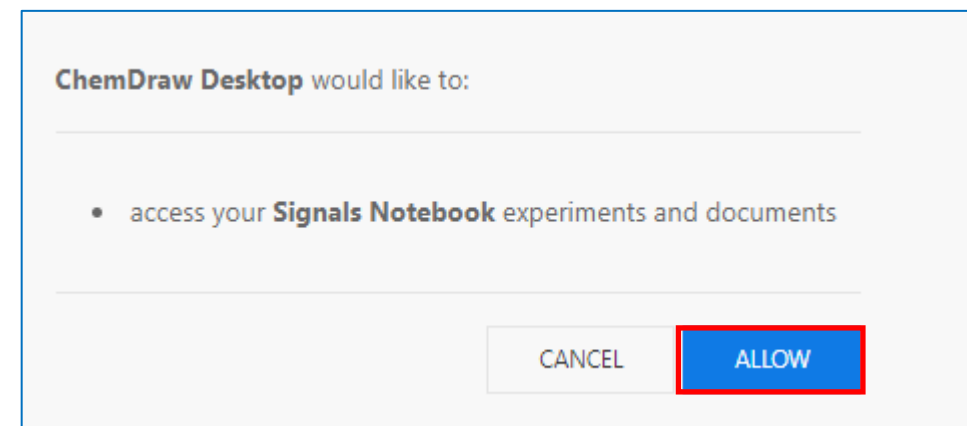

## ② Activate and execute ChemDraw

- In the Licensing dialog, select the Signals account radio button and click “Continue” button

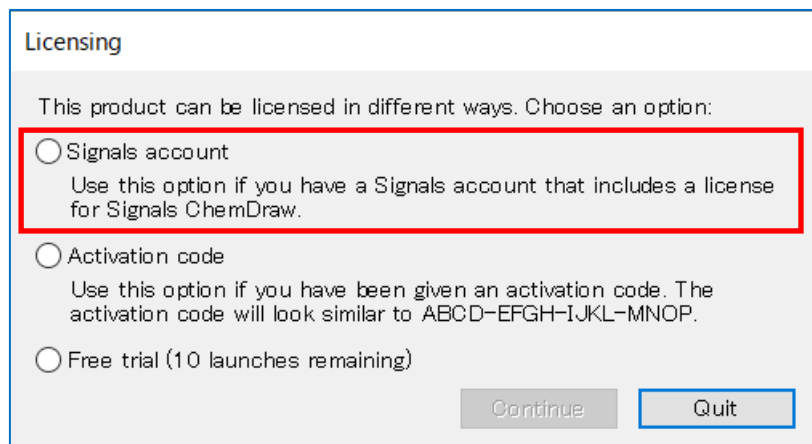

Licensing

This product can be licensed in different ways. Choose an option:

☐ Signals account  
Use this option if you have a Signals account that includes a license for Signals ChemDraw.

☐ Activation code  
Use this option if you have been given an activation code. The activation code will look similar to ABCD-EFGH-IJKL-MNOP.

☐ Free trial (10 launches remaining)

Continue Quit

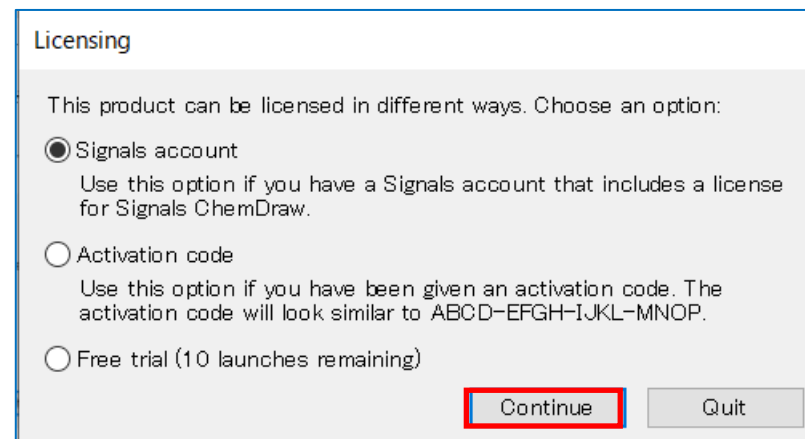

Licensing

This product can be licensed in different ways. Choose an option:

☒ Signals account  
Use this option if you have a Signals account that includes a license for Signals ChemDraw.

☐ Activation code  
Use this option if you have been given an activation code. The activation code will look similar to ABCD-EFGH-IJKL-MNOP.

☐ Free trial (10 launches remaining)

Continue Quit

- Sign in to Verify the URL in the Signals dialog and click the “Sign in” button

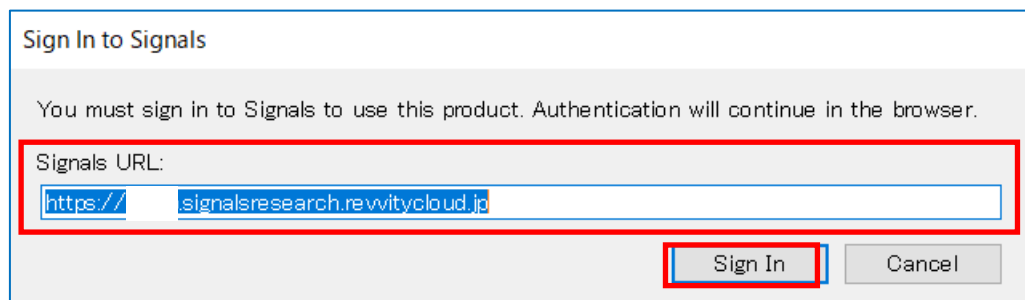

Sign In to Signals

You must sign in to Signals to use this product. Authentication will continue in the browser.

Signals URL:

Sign In Cancel

## ② Activate and execute ChemDraw

- Again, sign in Signals ChemDraw by entering your ID/PW

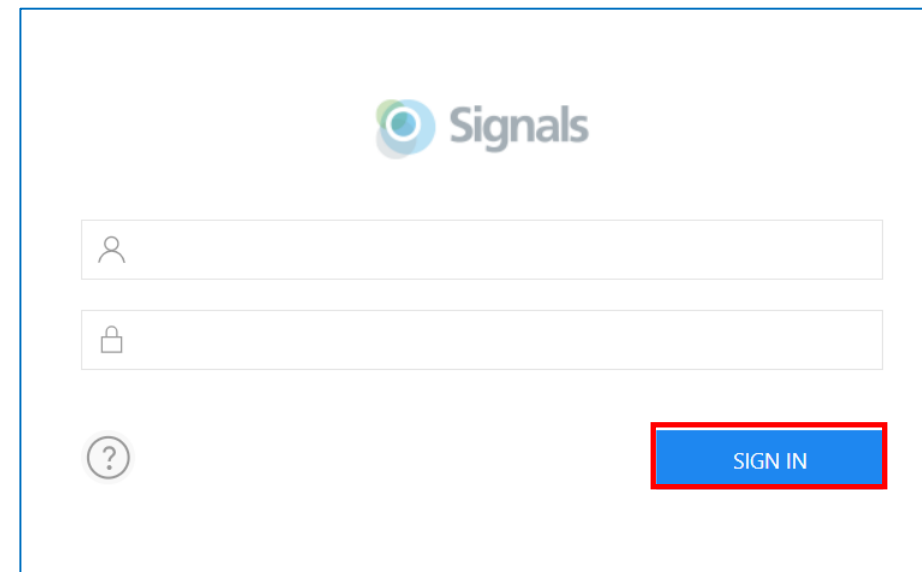

- Click the “Open ChemDraw 23” button

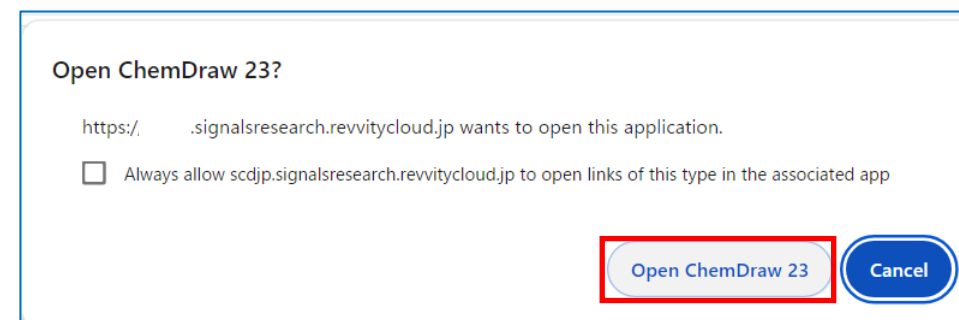

## ② Activate and execute ChemDraw

- ChemDraw will be launched.

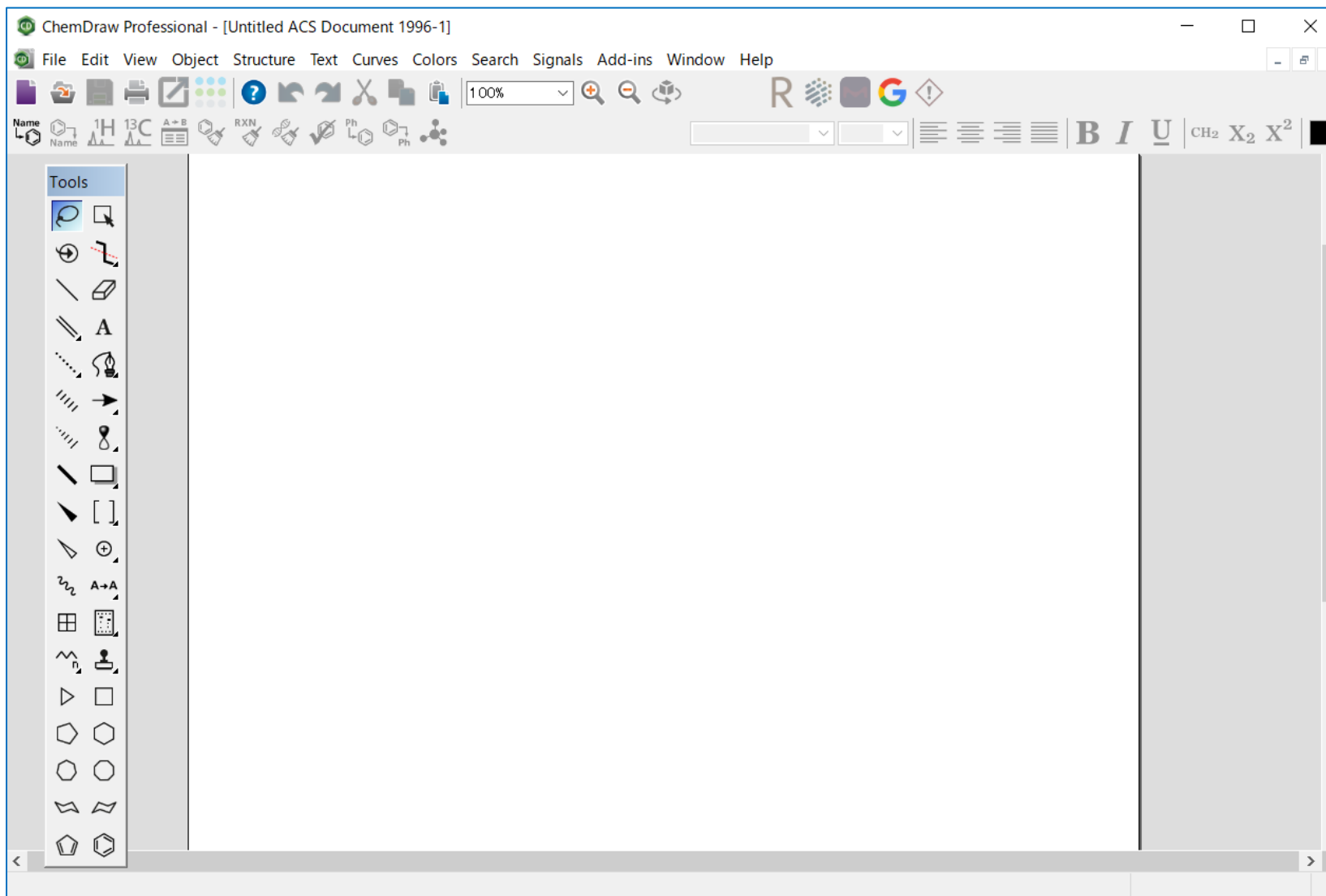

### ③ Activation and execution of ChemDraw Collections

- Before activating ChemDraw Collections, at the bottom of the ChemDraw Desktop Suite Installer Click the Copy URL button to copy

If you have any difficulty with any of these steps, click here to [contact product support](#).

Signals Domain URL

Use your Signals username and password.

Close

Click the button to copy

- Click “Connect” to connect ChemDraw Collections to Signals and activate your license

③ Sign-in to connect ChemDraw Collections to Signals and activate your license.

[Connect](#)

③ Activation and execution for ChemDraw Collections

- Click the button above to open ChemDraw Collections.
- You will be prompted to authenticate with your Signals username and password to activate and connect to Signals.
- Once authenticated, you should have access to ChemDraw Collections.

### ③ Activation and execution of ChemDraw Collections

- In the dialog, Click “Open ChemDraw Collections ”

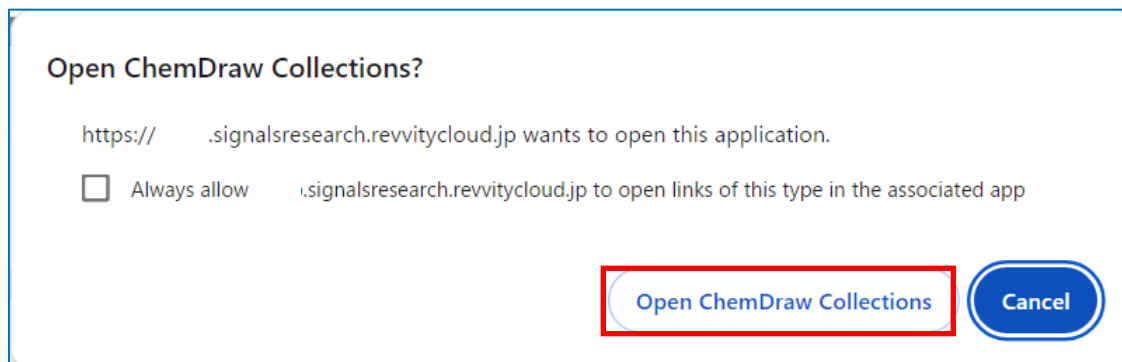

- The “Sign in to Signals Notebook dialog” will appear. Enter the Signals Domain you copied on the previous page. Paste the URL into the Signals URL and click “Sign In”

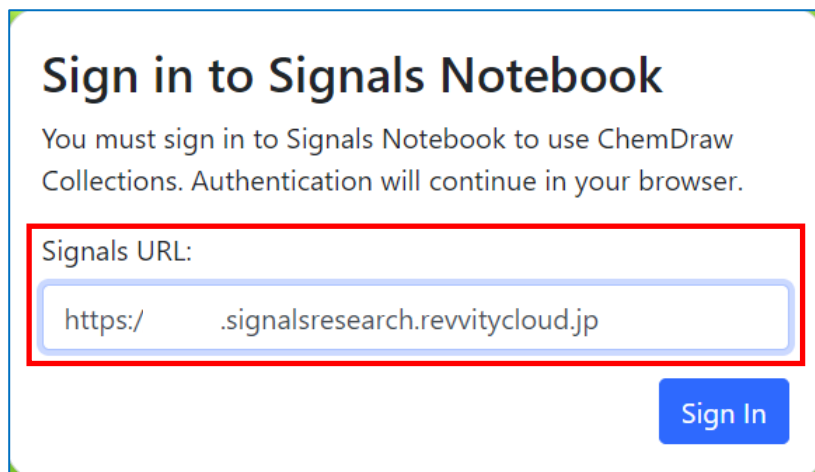

### ③ Activation and execution of ChemDraw Collections

- Sign in Signals ChemDraw by entering your ID/PW

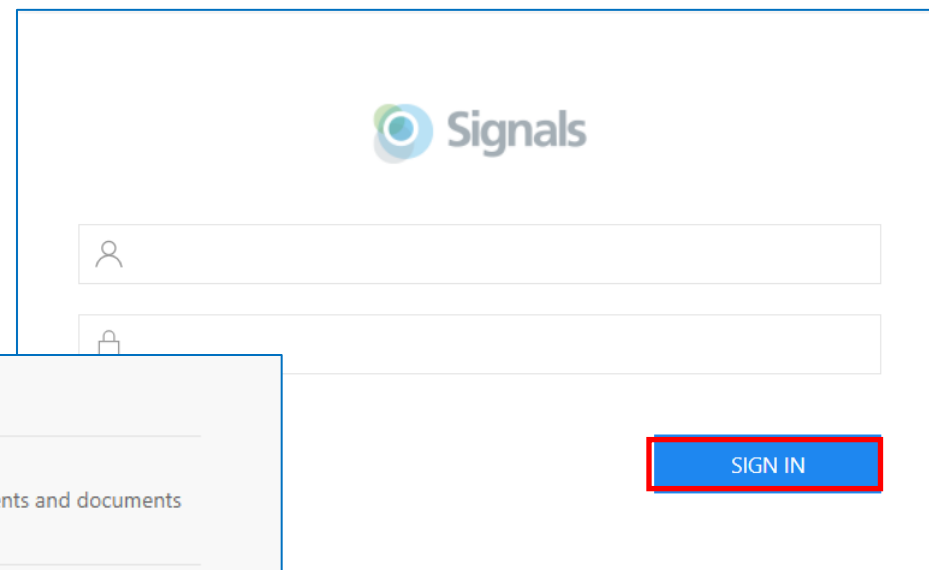

- Click "Allow" in the dialog

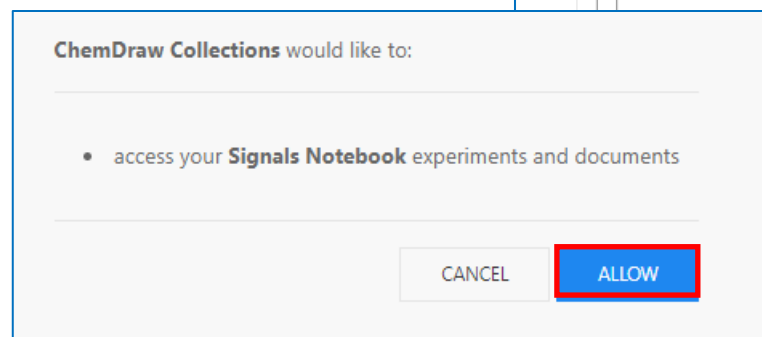

This is a permission dialog box titled 'ChemDraw Collections would like to:'. It contains a single bullet point: 'access your Signals Notebook experiments and documents'. At the bottom, there are two buttons: a grey 'CANCEL' button and a blue 'ALLOW' button, which is highlighted with a red border.

- Click the "Open ChemDraw Collections"

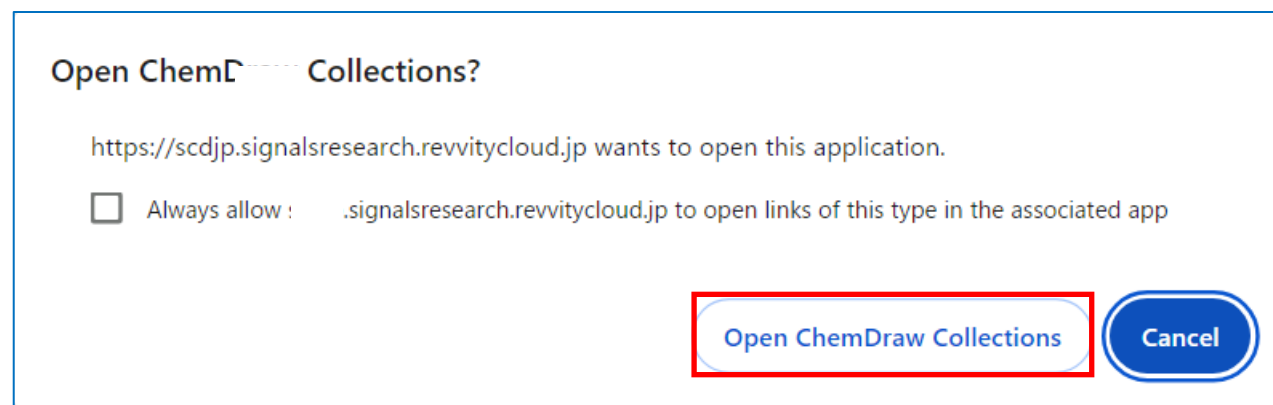

This dialog box is titled 'Open ChemDraw Collections?'. It contains the text: 'https://scdjp.signalsresearch.revvitycloud.jp wants to open this application.' Below this is a checkbox labeled 'Always allow : .signalsresearch.revvitycloud.jp to open links of this type in the associated app'. At the bottom right, there are two buttons: a blue 'Open ChemDraw Collections' button (highlighted with a red border) and a grey 'Cancel' button.

### ③ Activation and execution of ChemDraw Collections

- ChemDraw Collections will launch

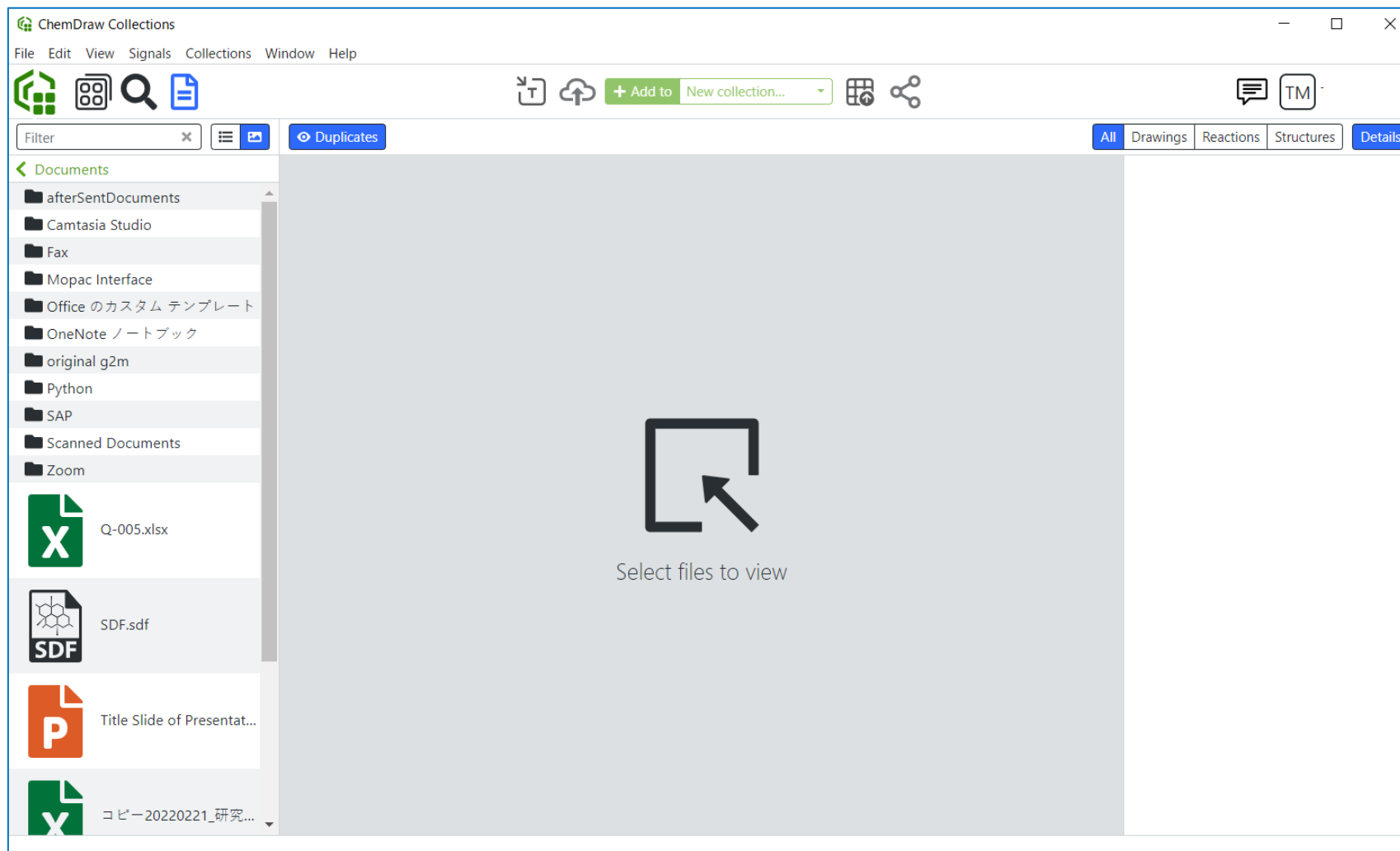

## ④ Install and execute Chem3D, ChemDraw for Excel, ChemFinder, etc

- Optionally download and install additional ChemDraw applications for Windows only ( ChemDraw for Excel, Chem3D, ChemFinder , ChemFinder for Office and ChemScript )

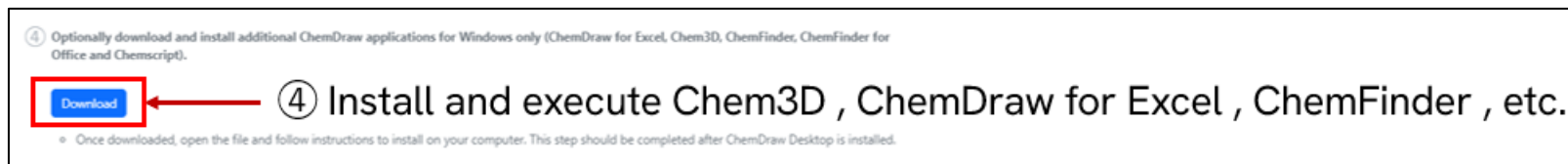

- Check the download history in the top right corner of your browser (this may vary depending on your browser)

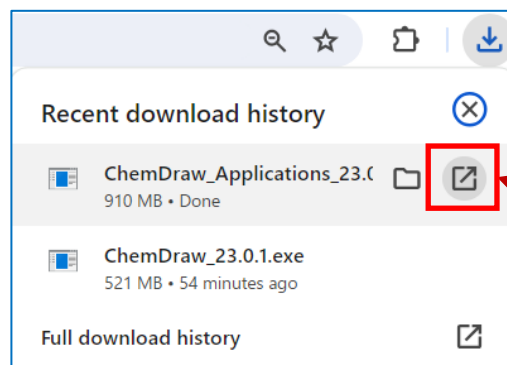
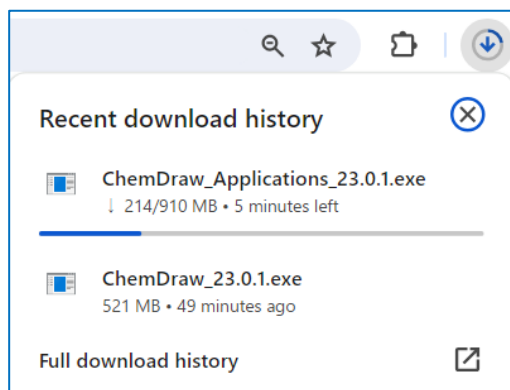

After the download is complete, click the left button

- The installer will be extracted and deployed. ( Extraction will take a little time.)

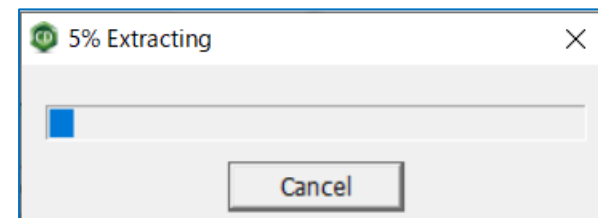
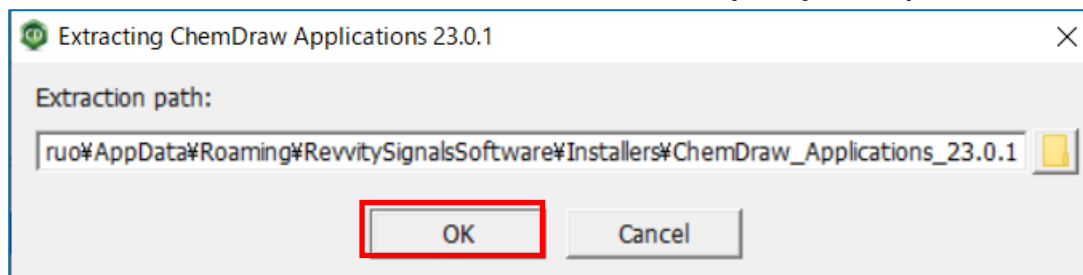

## ④ Install and execute Chem3D, ChemDraw for Excel, ChemFinder, etc

- When the extraction is completed, the wizard will start. Click “No” button

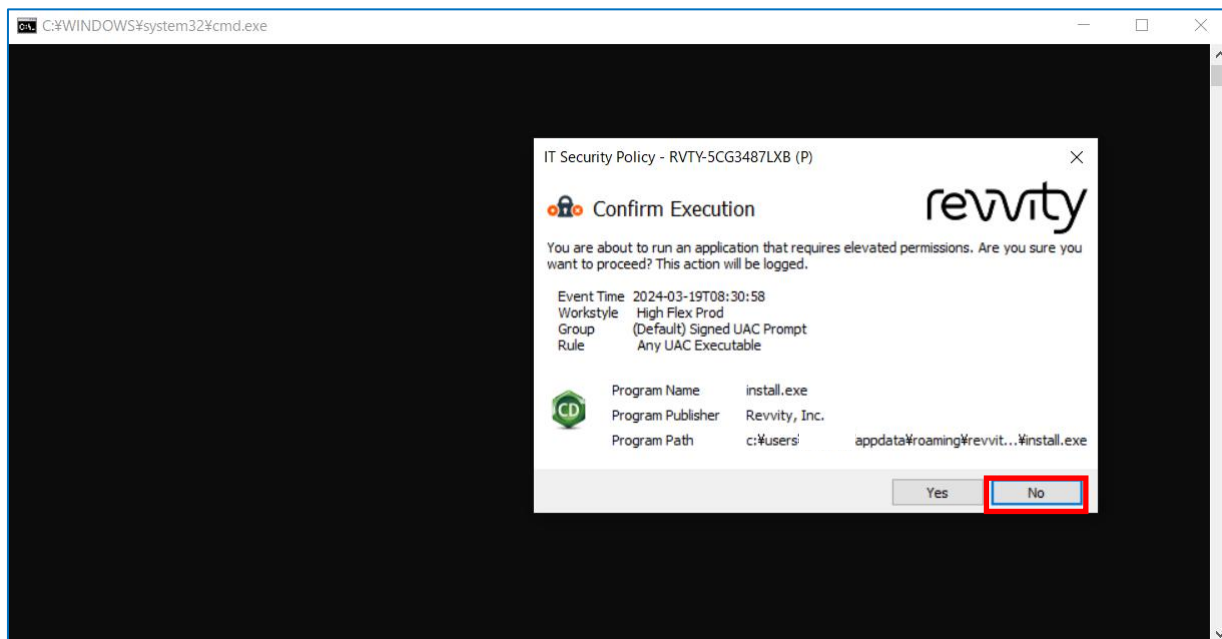

- It depends on your PC environment, but if .NET Framework 4.8 is not installed, it will be installed. Clicking the “OK” button

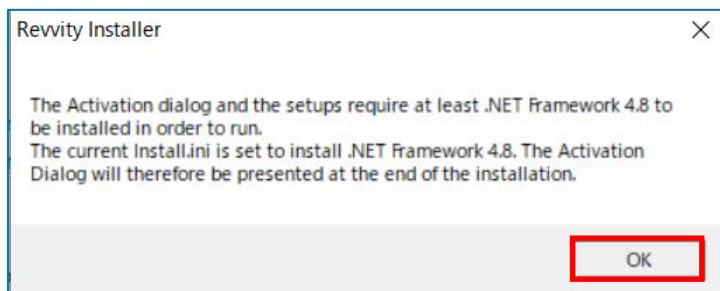

## ④ Install and execute Chem3D、ChemDraw for Excel、ChemFinder, etc

- Warning dialog - Note that the installation cannot be undone

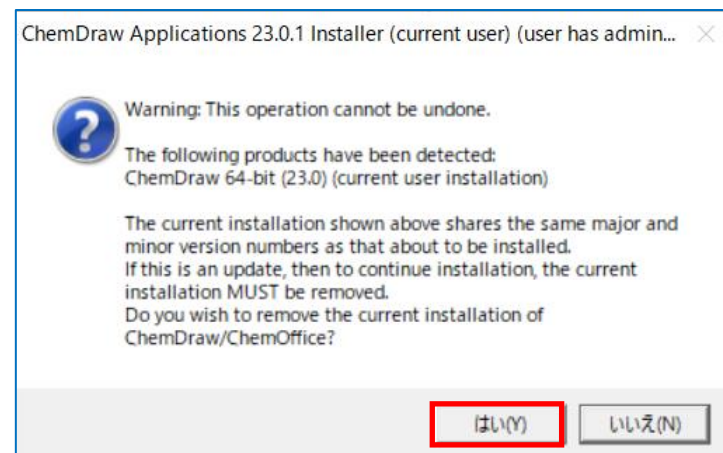

- The installation wizard will start. Click the "Next" button

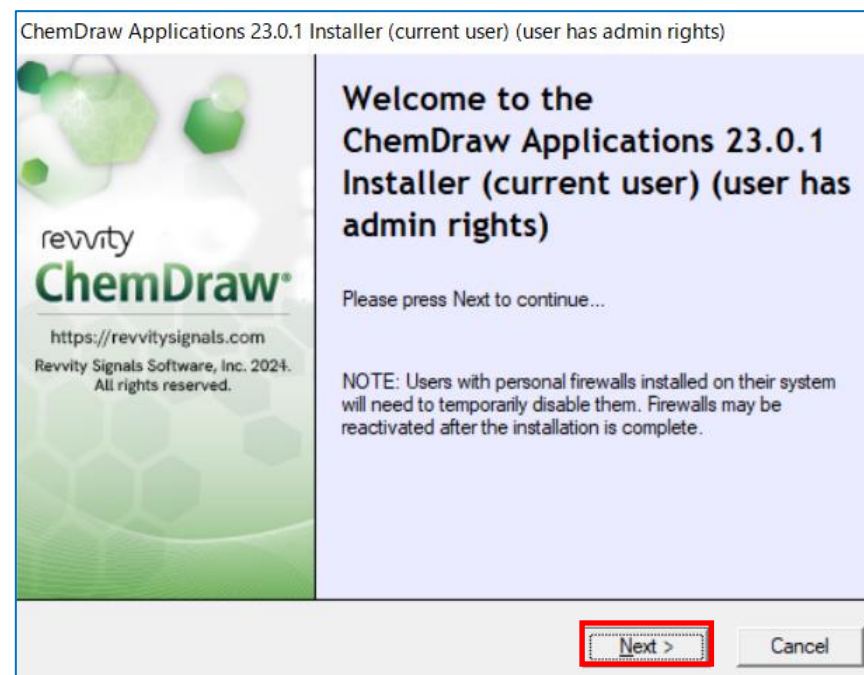

## ④ Install and execute Chem3D、ChemDraw for Excel、ChemFinder, etc

- Please scroll down to the end of the license agreement. If you agree, click the radio button "I accept the terms in this license agreement" and then click the "Next" button
- In the Setup Type dialog, if you want to perform a normal installation, select the "Default" radio button and click the "Next" button

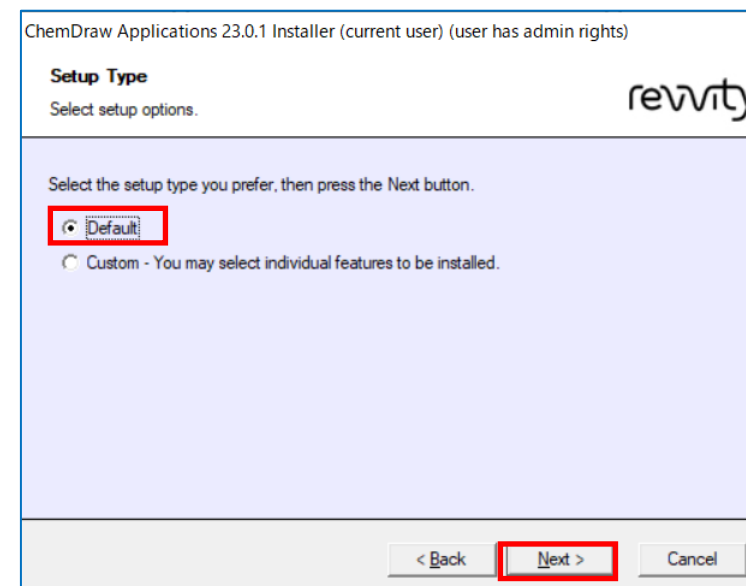
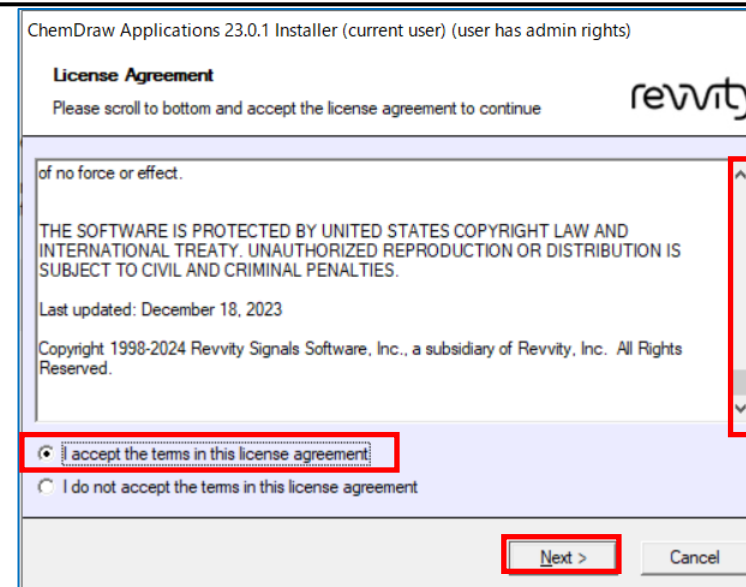

## ④ Install and execute Chem3D、ChemDraw for Excel、ChemFinder, etc

- Please select ChemScript 64bit or 32 bit and check the box that applies. Click the “Next” button

- Select the Python you want to install from the list of radio buttons and click the “Next” button

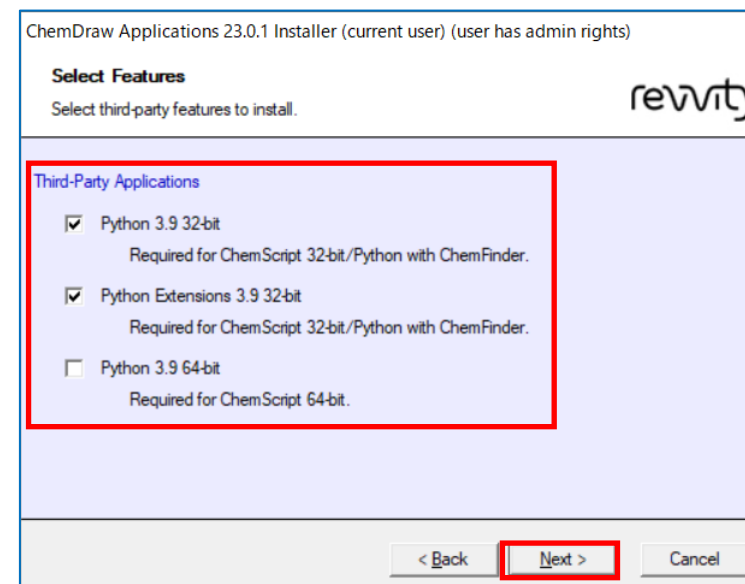
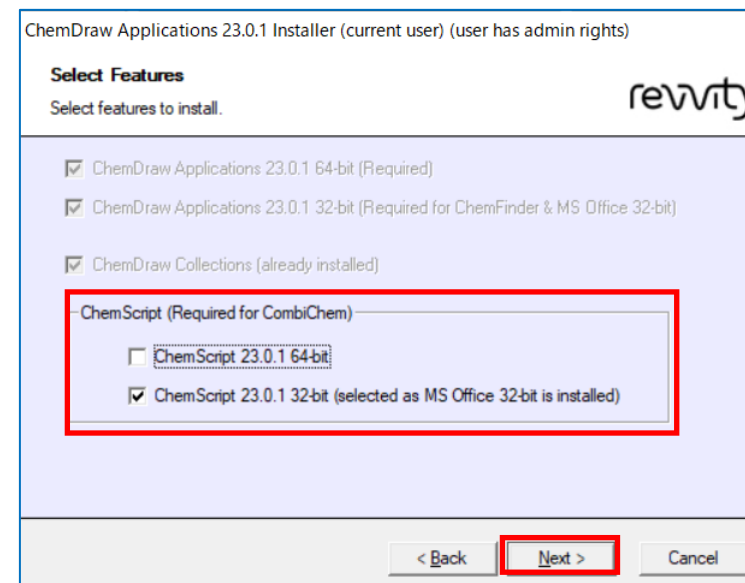

## ④ Install and execute Chem3D, ChemDraw for Excel, ChemFinder, etc

- In the Ready to Install dialog, check the applications you want to install, and if they are OK, click the Install button to begin the installation.

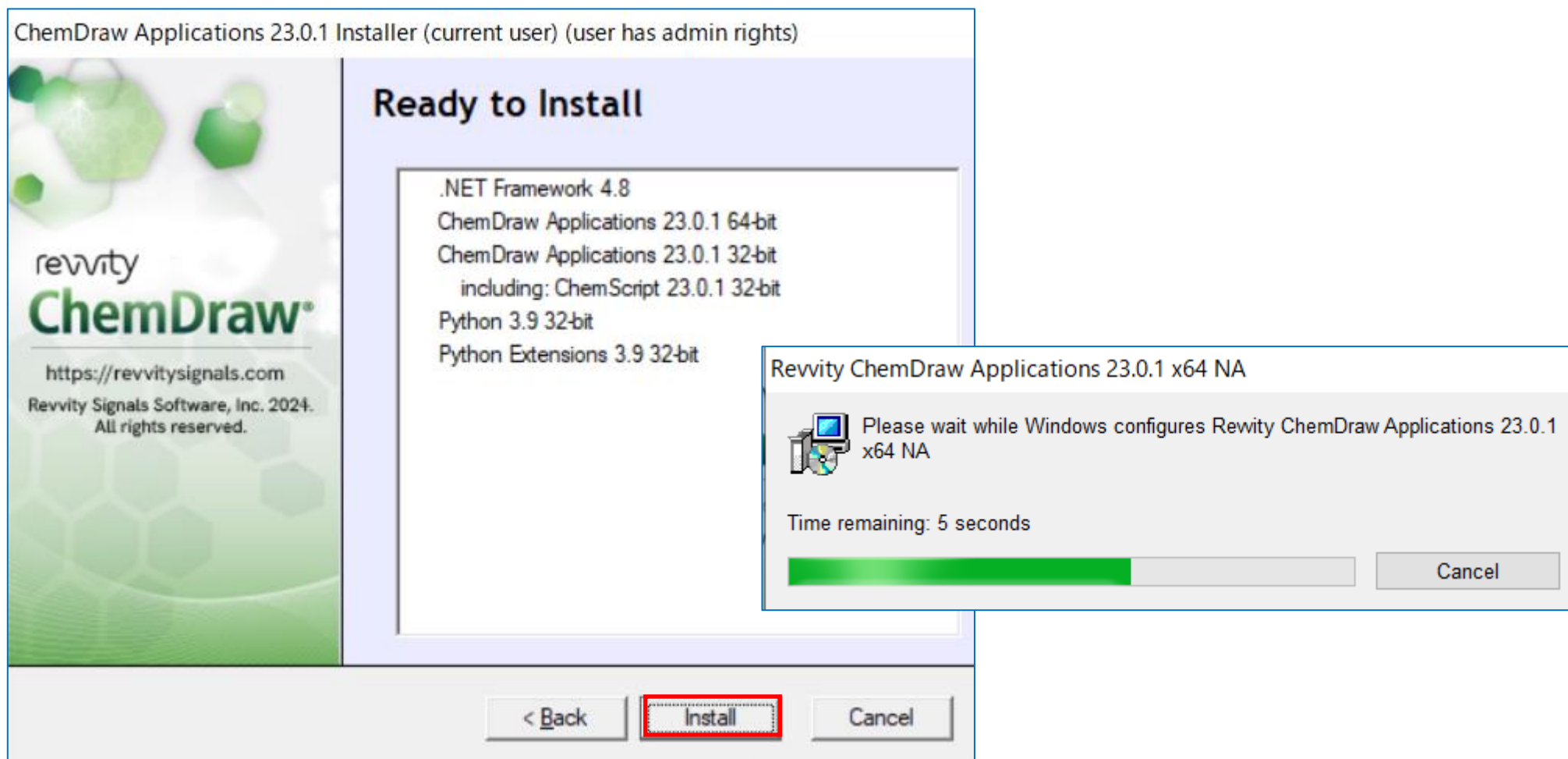

## ④ Install and execute Chem3D、ChemDraw for Excel、ChemFinder, etc

- This wizard install Python and Python Extension (if you select this option)

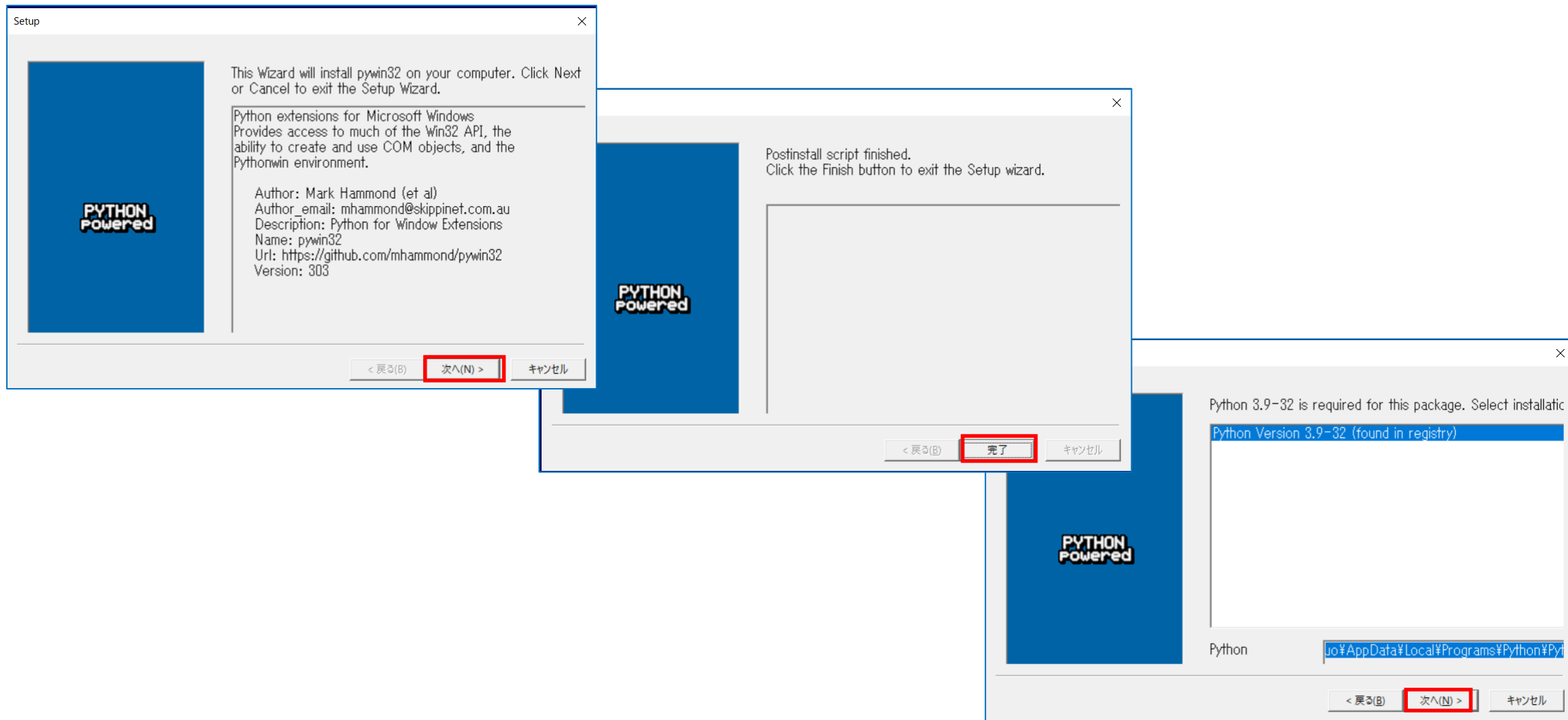

## ④ Install and execute Chem3D、ChemDraw for Excel、ChemFinder, etc

- Install the Python Extension using the wizard (if selected as an option).

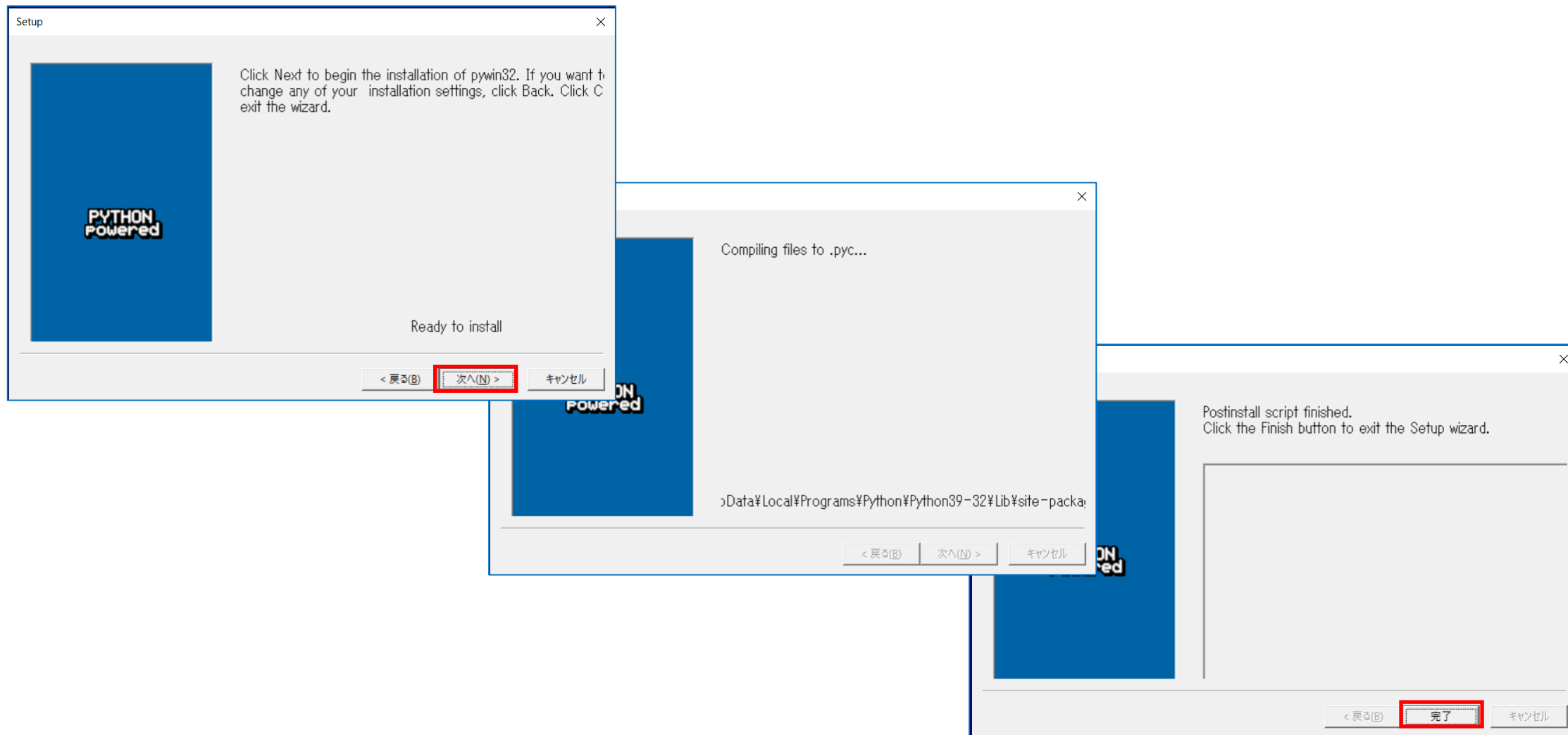

## ④ Install and execute Chem3D、ChemDraw for Excel、ChemFinder, etc

- Once the installation is completed, the Finish button will appear, so click it.

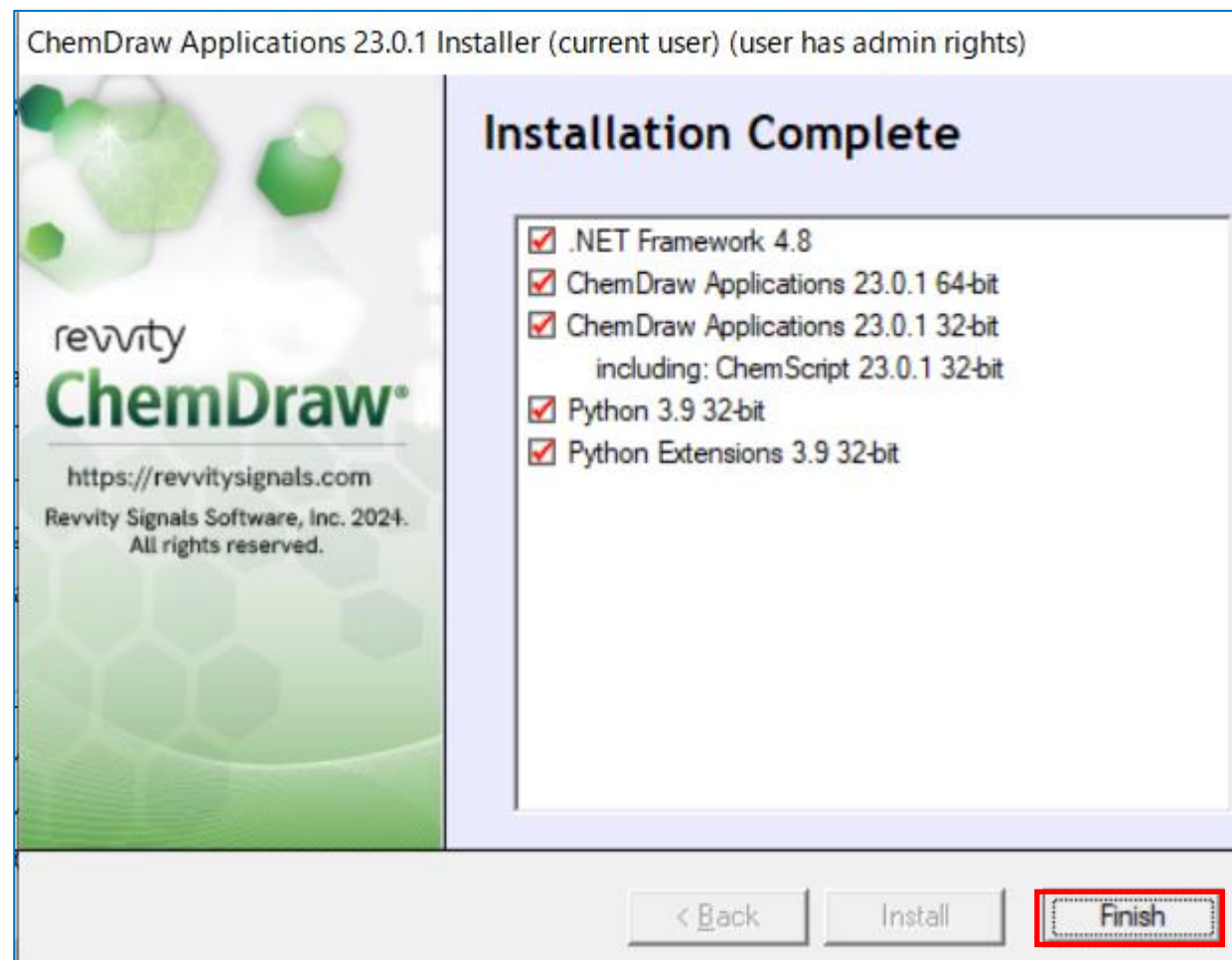

## ④ Install and execute Chem3D、ChemDraw for Excel、ChemFinder, etc

- Enter "chem" in "type here to search " in the right bottom of the Window

- Click on the Chem3D logo

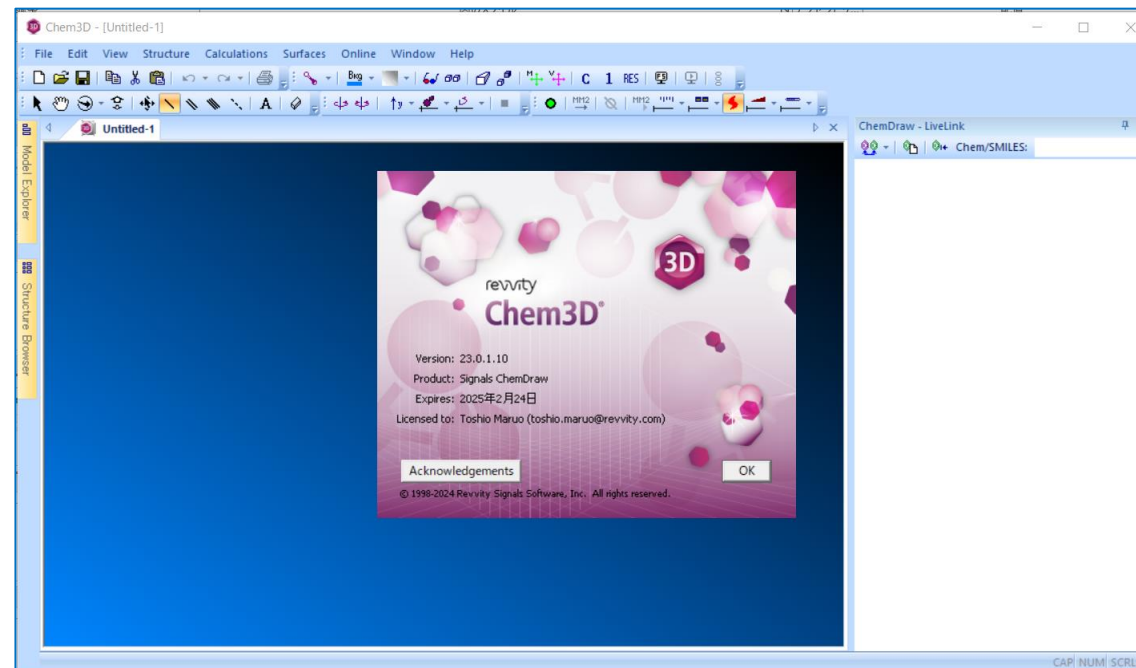
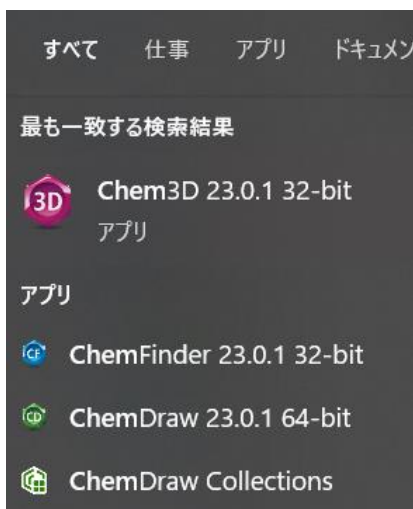

- ChemDraw for Excel
  - Launch Excel
  - Use the ChemOffice tab in the menu bar

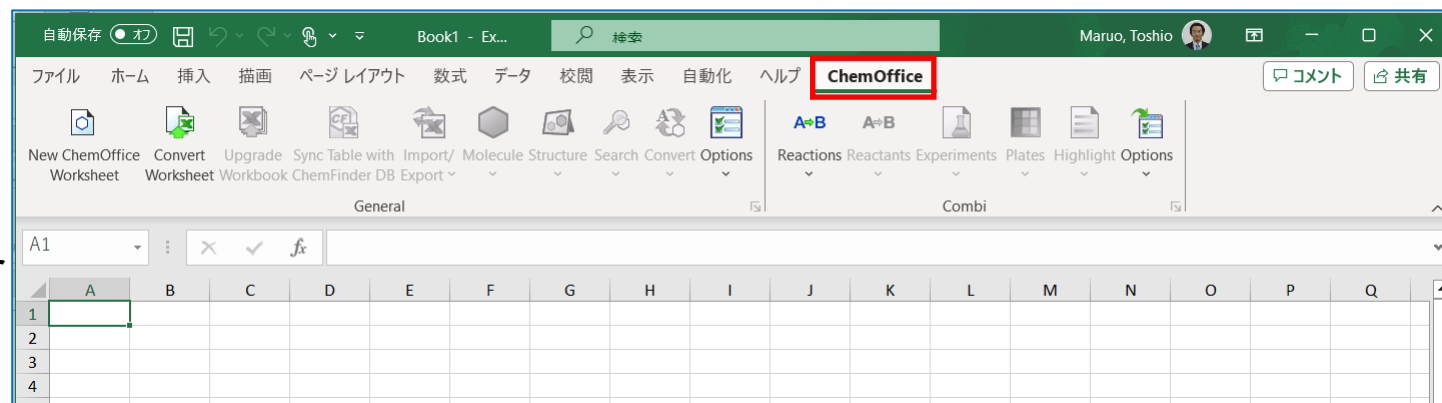

## ④ Install and execute Chem3D、ChemDraw for Excel、ChemFinder, etc

- Enter "chemfinder" in "type here to search" in the right bottom of the Window

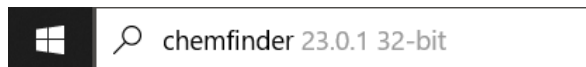

- Click on the ChemFinder logo

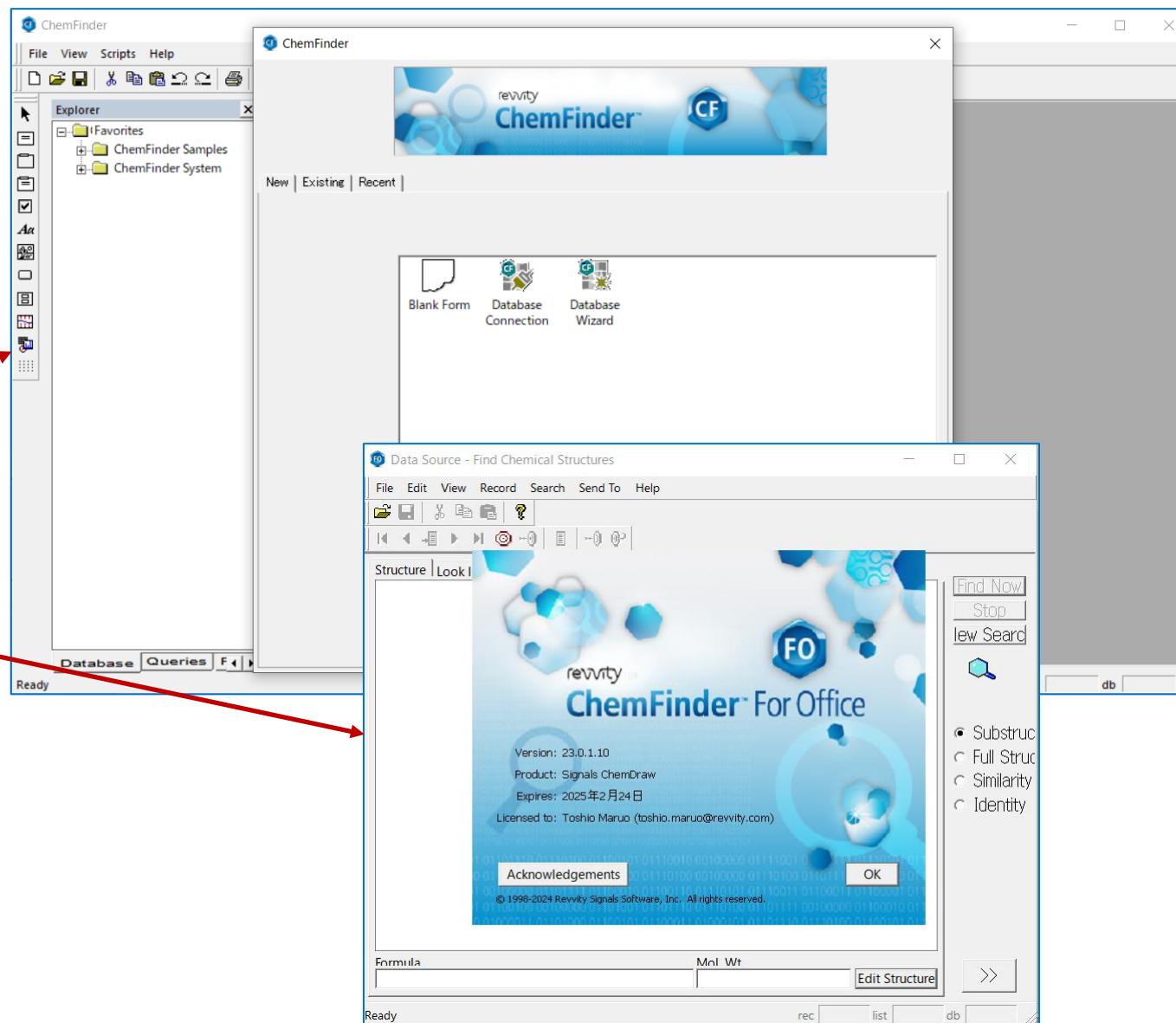
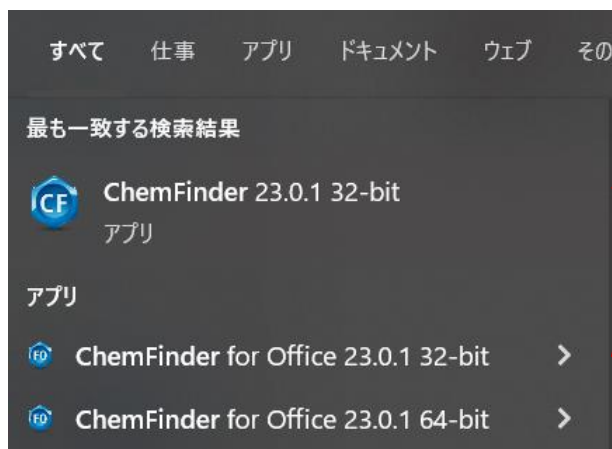

- Please launch ChemFinder for Office which is affordable with your Microsoft Office bit

## ⑤ Execute ChemDraw+

- Click "ChemDraw+" in the Home page after Sign in

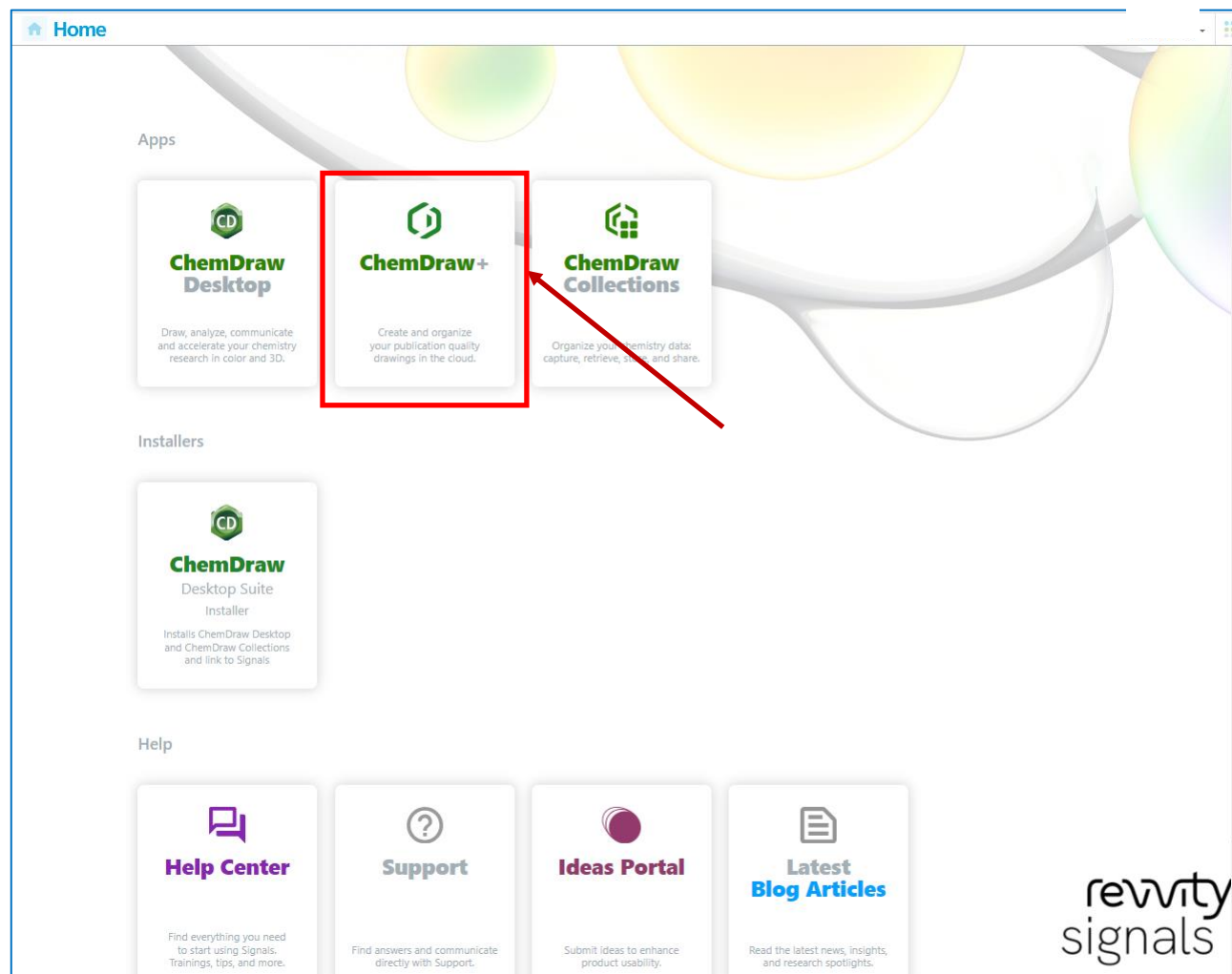

## ⑤ Execute ChemDraw+

- ChemDraw + will launch

**ChemDraw+ beta** Dashboard Drawings Notebooks Favorites Add New Kevin Cox

### Create From Style Sheet

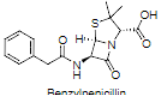

Benzylpenicillin

ACS 1996

Angiotensin II

HELM

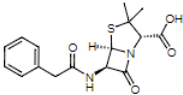

Benzylpenicillin

Adv. Synth. Catal.

[More >](#)

### Recent Drawings

Name	Last Modified	Created By
------	---------------	------------

### Favorites

Name	Last Modified	Created By
------	---------------	------------

# In the end

---

- Explained how to install and launch the apps
- Please refer to the manual for each product to use

Feel free to contact us if you have any questions

Contact form:  
<https://revvitysignals.jp/company/contact>